

3 QUARRY ROAD AND 4 VINEYS ROAD, DURAL

CIVIL ENGINEERING WORKS DEVELOPMENT APPLICATION



SOURCE : NEARMAP.COM.AU (©2018)

| DRAWING SCHEDULE | |
|------------------|---|
| DRG No. | DRAWING TITLE |
| DAC01.01 | COVER SHEET, DRAWING SCHEDULE AND LOCALITY PLAN |
| DAC01.11 | GENERAL ARRANGMENT PLAN |
| DAC02.01 | SPECIFICATION NOTES |
| DAC03.01 | CONCEPT SEDIMENT AND SOIL EROSION CONTROL PLAN |
| DAC03.11 | CONCEPT SEDIMENT AND SOIL EROSION CONTROL DETAILS |
| DAC04.01 | CONCEPT SITEWORKS AND STORMWATER MANAGEMENT PLAN - SHEET 01 |
| DAC04.02 | CONCEPT SITEWORKS AND STORMWATER MANAGEMENT PLAN - SHEET 02 |
| DAC04.03 | CONCEPT SITEWORKS AND STORMWATER MANAGEMENT PLAN - SHEET 03 |
| DAC05.01 | CONCEPT CULVERT DESIGN |
| DAC05.11 | CULVERT LONGITUDINAL SECTION |
| DAC05.21 | CULVERT CROSS SECTION - SHEET 01 |
| DAC05.22 | CULVERT CROSS SECTION - SHEET 02 |
| DAC06.01 | DETAIL - SHEET 01 |
| DAC06.02 | DETAIL - SHEET 02 |
| DAC06.03 | DETAIL - SHEET 03 |
| DAC07.01 | CATCHMENT PLAN |

DRAWN: C. PASKE
DESIGNED: N. WALKER
JOB MANAGER: J. GILLIGAN
VERIFIER:

| REVISION | DESCRIPTION | ISSUED | VER'D | APP'D | DATE |
|----------|------------------------|--------|-------|-------|----------|
| 0 | REVISION IN PROGRESS | CP | - | NN | 12.04.18 |
| 1 | ISSUED FOR REVIEW | CP | - | NN | 03.05.18 |
| 2 | ISSUED FOR INFORMATION | CP | - | JG | 19.06.18 |
| | | | | | |
| | | | | | |
| | | | | | |

| | |
|---|--|
| | |
| DRAWING NOT TO BE USED FOR CONSTRUCTION UNLESS VERIFICATION SIGNATURE HAS BEEN ADDED | |

| | |
|---|--|
| | |
| THE COPYRIGHT OF THIS DRAWING REMAINS WITH NORTHROP CONSULTING ENGINEERS PTY LTD | |

| | |
|--|---|
| | ALL DIMENSIONS TO BE VERIFIED ON SITE BEFORE COMMENCING WORK. NORTHROP ACCEPTS NO RESPONSIBILITY FOR THE USABILITY, COMPLETENESS OR SCALE OF DRAWINGS TRANSFERRED ELECTRONICALLY. THIS DRAWING MAY HAVE BEEN PREPARED USING COLOUR, AND MAY BE INCOMPLETE IF COPIED TO BLACK & WHITE. |
| | SCALE 1:2000@A1 |

| | |
|--|--|
| | |
| Sydney Level 11 345 George Street, Sydney NSW 2000 Ph (02) 9241 4188 Fax (02) 9241 4324 Email sydney@northrop.com.au ABN 81 094 433 100 | |

| | |
|---------|---|
| PROJECT | 3 QUARRY ROAD AND 4 VINEYS ROAD, DURAL |
|---------|---|

| | |
|--|--|
| DRAWING TITLE | CIVIL ENGINEERING WORKS DEVELOPMENT APPLICATION |
| COVER SHEET, DRAWING SCHEDULE AND LOCALITY PLAN | |

| | |
|-------------------------|----------|
| JOB NUMBER | 172490 |
| DRAWING NUMBER | REVISION |
| DAC01.01 | 2 |
| DRAWING SHEET SIZE = A1 | |

NOT FOR CONSTRUCTION

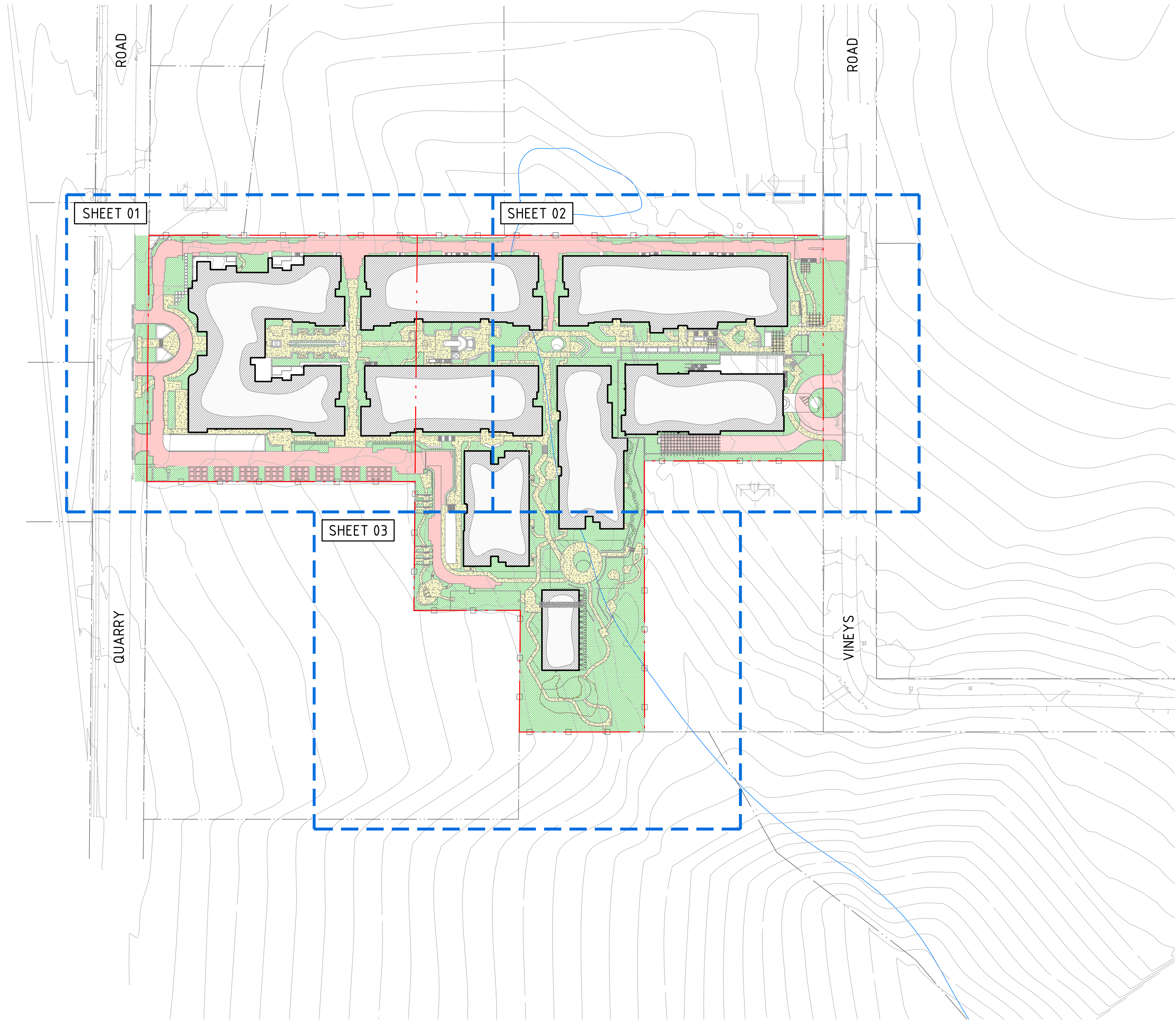

LEGEND

PROPOSED BOUNDARY LINE

EXISTING BOUNDARY LINE

DRAWN: C. PASKE
DESIGNED: N. NAICKER
JOB MANAGER: J. GILLIGAN
VERIFIER:

| REVISION | DESCRIPTION | ISSUED | VER'D | APP'D | DATE |
|----------|------------------------|--------|-------|-------|----------|
| 0 | REVISION IN PROGRESS | CP | - | NN | 12.04.18 |
| 1 | ISSUED FOR REVIEW | CP | - | NN | 03.05.18 |
| 2 | ISSUED FOR INFORMATION | CP | - | JG | 19.06.18 |
| | | | | | |
| | | | | | |

CLIENT

thelem

CONSULTING

ARCHITECT

marchesepartners

ALL DIMENSIONS TO BE VERIFIED ON SITE BEFORE COMMENCING WORK.
NORTHROP ACCEPTS NO RESPONSIBILITY FOR THE USABILITY, COMPLETENESS OR SCALE OF DRAWINGS TRANSFERRED ELECTRONICALLY.
THIS DRAWING MAY HAVE BEEN PREPARED USING COLOUR, AND MAY BE INCOMPLETE IF COPIED TO BLACK & WHITE.

SCALE 1:1000 @ A1

0

10

20

30

40

50m

NORTHROP

Sydney

Level 11 345 George Street, Sydney NSW 2000
Ph (02) 9241 4188 Fax (02) 9241 4324
Email sydney@northrop.com.au ABN 81 094 433 100

PROJECT

3 QUARRY ROAD AND 4 VINEYS ROAD, DURAL

DRAWING TITLE

CIVIL ENGINEERING WORKS DEVELOPMENT APPLICATION
GENERAL ARRANGMENT PLAN

JOB NUMBER

172490

DRAWING NUMBER

DAC01.11

REVISION

2

DRAWING SHEET SIZE = A1

NOT FOR CONSTRUCTION

NOTE: ALL CIVIL ENGINEERING CONSTRUCTION WORKS TO BE CARRIED OUT IN ACCORDANCE WITH HORNSBY SHIRE COUNCIL DEVELOPMENT GUIDELINES .THE AFOREMENTIONED GUIDELINES INCLUSIVE OF ALL SPECIFICATIONS TAKE PRECEDENCE OVER NOTES PROVIDED BELOW.

STORMWATER DRAINAGE

1.

ALL DRAINAGE LINES SHALL BE UPVC (CLASS SN4) SEWER GRADE DRAINAGE PIPE, U.N.O.

2.

ALL DRAINAGE LINES SHALL BE LAID AT 1% MIN. FALL, UNO.

3.

ALL LEVELS ARE AUSTRALIAN HEIGHT DATUM (AHD).

4.

ALL DOWNPIPES GUTTERS TO BE DESIGNED IN ACCORDANCE WITH AS/NZS 3500.3.2 – 2003 'STORMWATER' DRAINAGE.

5.

THE STORMWATER DRAINAGE DESIGN HAS BEEN CARRIED OUT IN ACCORDANCE WITH AS/NZS 3500.3.2-2003 'STORMWATER' DRAINAGE.

6.

ANY VARIATIONS TO THE NOMINATED LEVELS SHALL BE REFERRED TO ENGINEER IMMEDIATELY.

7.

SUBSOIL DRAINAGE SHALL BE PROVIDED TO ALL RETAINING WALLS & EMBANKMENTS, WITH THE LINES FEEDING INTO THE STORMWATER DRAINAGE SYSTEM.

8.

ALL GRATES TO BE GALVANISED STEEL WITH HINGES AND CHILD PROOF LOCK.

9.

ALL GRATES TO BE HEEL SAFE WITHIN AGED CARE DEVELOPMENTS.

10.

THE STORMWATER DRAINAGE IS DESIGNED IN ACCORDANCE WITH HORNSBY SHIRE COUNCIL DEVELOPMENT DESIGN SPECIFICATION 0074 STOMRWATER DRAINAGE DESIGN, JULY 2016.

RAINWATER RE-USE

1.

PROVIDE RAINWATER RE-USE SYSTEM TO SUPPLY WATER FOR TOILET FLUSHING.

2.

GUTTER GUARD TO BE INSTALLED ON ALL EAVES GUTTERS.

3.

A PERMANENT SIGN IS TO BE LOCATED IN THE VICINITY OF THE TANK STATING THE WATER IS "NON POTABLE WATER" WITH APPROPRIATE HAZARD IDENTIFICATION.

4.

PIPEWORK USED FOR RAINWATER SERVICES SHALL BE COLOURED LILAC IN ACCORDANCE WITH AS1345.

5.

ALL VALVES AND APERTURES SHALL BE CLEARLY AND PERMANENTLY LABELLED WITH SAFETY SIGNS TO COMPLY WITH AS1319.

6.

RAINWATER TANK RETICULATION SYSTEM AND MAINS WATER BYPASS ARRANGEMENT TO BE INSTALLED IN ACCORDANCE WITH AS/NZS 3500.12-2003 AND THE NSW CODE OF PRACTICE : PLUMBING AND DRAINING.

7.

A FIRST FLUSH FILTRATION DEVICE IS TO BE PROVIDED AT RAINWATER TANK.

GENERAL NOTES

THESE DRAWINGS SHALL BE READ IN CONJUNCTION WITH OTHER CONSULTANTS' DRAWINGS AND SPECIFICATIONS AND WITH OTHER SUCH WRITTEN INSTRUCTIONS AS MAY BE ISSUED DURING THE COURSE OF THE CONTRACT. ANY DISCREPANCY SHALL BE REFERRED TO THE ENGINEER BEFORE PROCEEDING WITH THE WORK.

ALL DIMENSIONS ARE IN MILLIMETRES & ALL LEVELS ARE IN METRES, UNO (UNLESS NOTED OTHERWISE).

NO DIMENSION SHALL BE OBTAINED BY SCALING THE DRAWINGS.

ALL LEVELS AND SETTING OUT DIMENSIONS SHOWN ON THE DRAWINGS SHALL BE CHECKED ON SITE PRIOR TO THE COMMENCEMENT OF THE WORK.

DETAIL SURVEY DATA WAS SUPPLIED BY HIGGINS SURVEYORS, DRAWING DATED 22/12/2016.

EXISTING SERVICES WHERE SHOWN HAVE BEEN PLOTTED FROM SUPPLIED DATA AND SUCH THEIR ACCURACY CAN NOT BE GUARANTEED. IT IS THE RESPONSIBILITY OF THE CONTRACTOR TO ESTABLISH THE LEVEL OF ALL EXISTING SERVICES PRIOR TO THE COMMENCEMENT OF WORK.

ON COMPLETION OF STORMWATER INSTALLATION, ALL DISTURBED AREAS MUST BE RESTORED TO ORIGINAL CONDITION, INCLUDING KERBS, FOOTPATHS, CONCRETE AREAS, GRAVEL AND GRASSED AREAS AND ROAD PAVEMENTS, UNLESS DIRECTED OTHERWISE.

ALL STORMWATER MANAGEMENT MEASURES SHOWN ON THIS DRAWING HAVE BEEN PREPARED FOR DEVELOPMENT APPLICATION PURPOSES TO DEMONSTRATE FEASIBILITY. ALL MEASURES WILL BE SUBJECT TO DETAIL DESIGN AT THE CONSTRUCTION CERTIFICATE STAGE AND MAY BE SUBJECT TO VARIATION PROVIDED THAT THE DESIGN INTENT IS MAINTAINED.

DESIGN SUMMARY

CATCHMENT CALCULATIONS:

| | PRE-DEVELOPMENT | POST-DEVELOPMENT |
|-----------------|---------------------------------|---------------------------------|
| TOTAL AREA | 29,695.90m ² | 29,695.90m ² |
| IMPERVIOUS AREA | 555.03m ² (1.9%) | 20,399.79m ² (68.7%) |
| PERVIOUS AREA | 2914.0.87m ² (98.1%) | 9,296.11m ² (31.3%) |

SITE DISCHARGE CALCULATIONS:

| | 5 YEAR ARI | 100 YEAR ARI |
|------------------|------------|--------------|
| PRE-DEVELOPMENT | 790 L/s | 1340 L/s |
| POST-DEVELOPMENT | 530 L/s | 790 L/s |

ON-SITE DETENTION:

DESIGN BASIS:

- PRE TO POST DEVELOPMENT CONDITIONS USING 'DRAINS'.

EMAIL 'NNAICKER@NORTHROP.COM.AU' FOR 'DRAINS' FILE.

PRE-DEVELOPED RUNOFF CALCULATED USING THE RATIONAL METHOD IN ACCORDANCE WITH HORNSBY SHIRE COUNCIL'S 'POLICY FOR STORMWATER MANAGEMENT'.

A= CATCHMENT AREA (m²)= 29695.90 m²
I_{avg}= 265 mm/hr
T_c= 6.6 MINUTES
PRE-DEVELOPED 5YR RUNOFF = 790 L/s
POST-DEVELOPED RUNOFF CALCULATED USING 'DRAINS'
POST-DEVELOPED 100YR RUNOFF = 790 L/s
STORMWATER DRAINAGE REQUIREMENTS HAVE BEEN CALCULATED IN ACCORDANCE WITH HORNSBY SHIRE COUNCIL.

BYPASS AREA / (PERCENTAGE) = 2170.75m² (7.3%)

ON-SITE DETENTION STORAGE PROVIDED = 650m³

ON-SITE DETENTION SUMMARY:

- BELOW GROUND BLOCK WORK TANK

TOP WATER LEVEL = RL196.32
OVERFLOW LEVEL = RL197.00
ORIFICE CENTERLINE = RL194.65
ORIFICE DIAMETER = Ø572mm

RAINWATER RE-USE:

IN ACCORDANCE WITH BASIX/COUNCIL REQUIREMENTS.
RAINWATER RE-USE STORAGE REQUIRED = 20m³
RAINWATER RE-USE STORAGE PROVIDED = 20m³

RAINWATER RE-USE TO BE USED FOR THE FOLLOWING:

- IRRIGATION

STORMWATER MANAGEMENT REQUIREMENTS HAVE BEEN CALCULATED IN ACCORDANCE WITH HORNSBY SHIRE COUNCIL DEVELOPMENT DESIGN SPECIFICAION 0074 STORMWATER DRAINAGE (DESIGN, JULY 2016).

WATER QUALITY:

MUSIC MODEL SUMMARY (EMAIL 'NNAICKER@NORTHROP.COM.AU' FOR 'MUSIC' FILE)

MUSIC MODEL SUMMARY:

| SOURCE NODE | CATCHMENT | AREA |
|-------------|-------------------|---------------------------|
| URBAN | ROOF AREA (TOTAL) | 9620m ² |
| URBAN | OPEN SPACE | 2507.6m ² |
| URBAN | GROUND TO OSD | 8274.4m ² |
| URBAN | DRIVEWAY | 3285m ² |
| | | TOTAL 23687m ² |

TREATMENT NODES:

- RAINWATER RE-USE TANK
- ON-SITE DETENTION TANK
- STORMWATER 360 'STORMFILTER' CARTRIDGE
- VEGETATIVE SWALE

TREATMENT STANDARDS:

| POLLUTANT | REDUCTION STANDARDS | REDUCTION ACHIEVED |
|------------------------|---------------------|--------------------|
| GROSS POLLUTANTS | 90% | 98.3% |
| TOTAL SUSPENDED SOLIDS | 80% | 81.5% |
| TOTAL PHOSPHORUS | 65% | 68.8% |
| TOTAL NITROGEN | 45% | 45.1% |

MUSIC MODEL PARAMETERS IN ACCORDANCE WITH HORNSBY SHIRE COUNCIL'S MUSIC MODELLING VERSION 6.3.0

MUSIC MODEL PARAMETERS IN ACCORDANCE WITH THE DRAFT NSW MUSIC MODELLING GUIDELINES REF: R.B17048.001.01 DATED AUGUST 2010.

VERIFIER: J. GILLIGAN
JOB MANAGER: N. NAICKER
DESIGNED: C. PASKE

| REVISION | DESCRIPTION | ISSUED | VER'D | APP'D | DATE |
|----------|------------------------|--------|-------|-------|----------|
| 0 | REVISION IN PROGRESS | CP | - | NN | 12.04.18 |
| 1 | ISSUED FOR REVIEW | CP | - | NN | 03.05.18 |
| 2 | ISSUED FOR INFORMATION | CP | - | JG | 19.06.18 |
| | | | | | |
| | | | | | |
| | | | | | |

thelem

CONSULTING

DRAWING NOT TO BE USED FOR CONSTRUCTION UNLESS VERIFICATION SIGNATURE HAS BEEN ADDED

ARCHITECT

marchese

partners

THE COPYRIGHT OF THIS DRAWING REMAINS WITH NORTHROP CONSULTING ENGINEERS PTY LTD

ALL DIMENSIONS TO BE VERIFIED ON SITE BEFORE COMMENCING WORK.
NORTHROP ACCEPTS NO RESPONSIBILITY FOR THE USABILITY, COMPLETENESS OR SCALE OF DRAWINGS TRANSFERRED ELECTRONICALLY.
THIS DRAWING MAY HAVE BEEN PREPARED USING COLOUR, AND MAY BE INCOMPLETE IF COPIED TO BLACK & WHITE.

NORTHROP

Sydney
Level 11 345 George Street, Sydney NSW 2000
Ph (02) 9241 4188 Fax (02) 9241 4324
Email sydney@northrop.com.au ABN 81 094 433 100

PROJECT

3 QUARRY ROAD AND 4 VINEYS ROAD, DURAL

DRAWING TITLE

CIVIL ENGINEERING WORKS DEVELOPMENT APPLICATION

SPECIFICATION NOTES

JOB NUMBER

172490

DRAWING NUMBER

DAC02.01

REVISION

2

DRAWING SHEET SIZE = A1

NOT FOR CONSTRUCTION

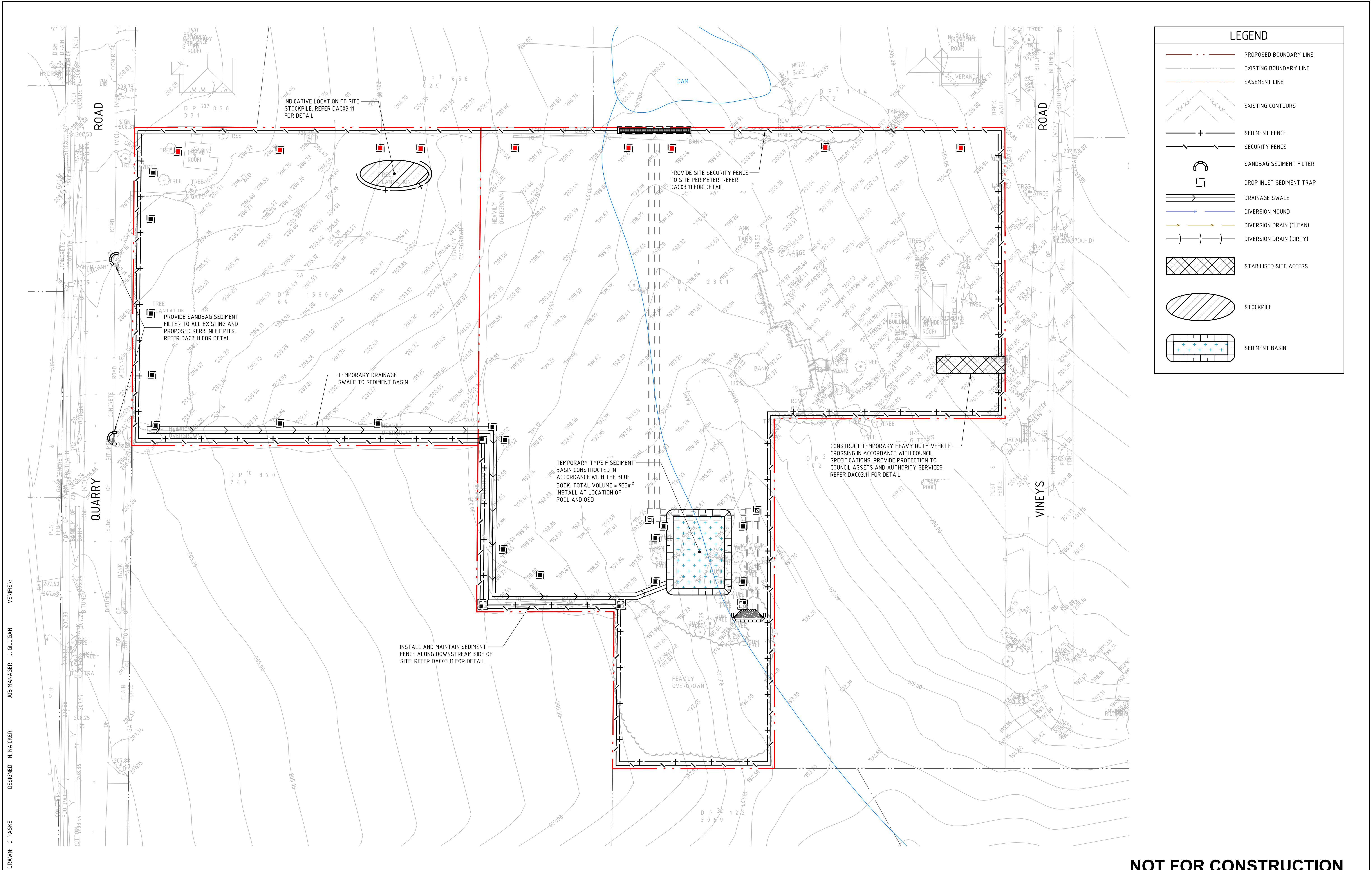

| REVISION | DESCRIPTION | ISSUED | VER'D | APP'D | DATE |
|----------|------------------------|--------|-------|-------|----------|
| 0 | REVISION IN PROGRESS | CP | - | NN | 12.04.18 |
| 1 | ISSUED FOR REVIEW | CP | - | NN | 03.05.18 |
| 2 | ISSUED FOR INFORMATION | CP | - | JG | 19.06.18 |

CLIENT

thelem

CONSULTING

ARCHITECT

marchesepartners

DRAWING NOT TO BE USED FOR CONSTRUCTION UNLESS VERIFICATION SIGNATURE HAS BEEN ADDED

ARCHITECT

marchesepartners

THE COPYRIGHT OF THIS DRAWING REMAINS WITH NORTHROP CONSULTING ENGINEERS PTY LTD

ALL DIMENSIONS TO BE VERIFIED ON SITE BEFORE COMMENCING WORK. NORTHROP ACCEPTS NO RESPONSIBILITY FOR THE USABILITY, COMPLETENESS OR SCALE OF DRAWINGS TRANSFERRED ELECTRONICALLY. THIS DRAWING MAY HAVE BEEN PREPARED USING COLOUR, AND MAY BE INCOMPLETE IF COPIED TO BLACK & WHITE.

SCALE 1:500 @ A1

0

5

10

15

20

25m

NORTHROP

Sydney

Level 11 345 George Street, Sydney NSW 2000

Ph (02) 9241 4188 Fax (02) 9241 4324

Email sydney@northrop.com.au ABN 81 094 433 100

PROJECT

3 QUARRY ROAD AND 4 VINEYS ROAD, DURAL

DRAWING TITLE

CIVIL ENGINEERING WORKS DEVELOPMENT APPLICATION

CONCEPT SEDIMENT AND SOIL EROSION CONTROL PLAN

JOB NUMBER

172490

DRAWING NUMBER

DAC03.01

REVISION

2

DRAWING SHEET SIZE = A1

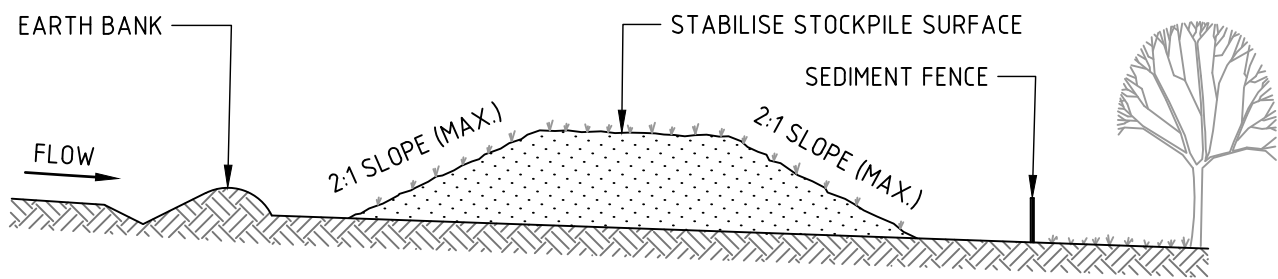

CONSTRUCTION NOTES

1. PLACE STOCKPILES MORE THAN 2m (PREFERABLY 5m) FROM EXISTING VEGETATION, CONCENTRATED WATER FLOW, ROADS AND HAZARD AREAS.
2. CONSTRUCT ON THE CONTOUR AS LOW, FLAT, ELONGATED MOUNDS.
3. WHERE THERE IS SUFFICIENT AREA, TOPSOIL STOCKPILES SHALL BE LESS THAN 2m IN HEIGHT.
4. WHERE THEY ARE TO BE IN PLACE FOR MORE THAN 10 DAYS, STABILISE FOLLOWING THE APPROVED ESCP OR SWMP TO REDUCE THE C-FACTOR TO LESS THAN 0.10.
5. CONSTRUCT EARTH BANKS (STANDARD DRAWING 5-5) ON THE UPSLOPE SIDE TO DIVERT WATER AROUND STOCKPILES AND SEDIMENT FENCES (STANDARD DRAWING 6-8) 1 TO 2m DOWNSLOPE.

STOCKPILES (SD 4-1)

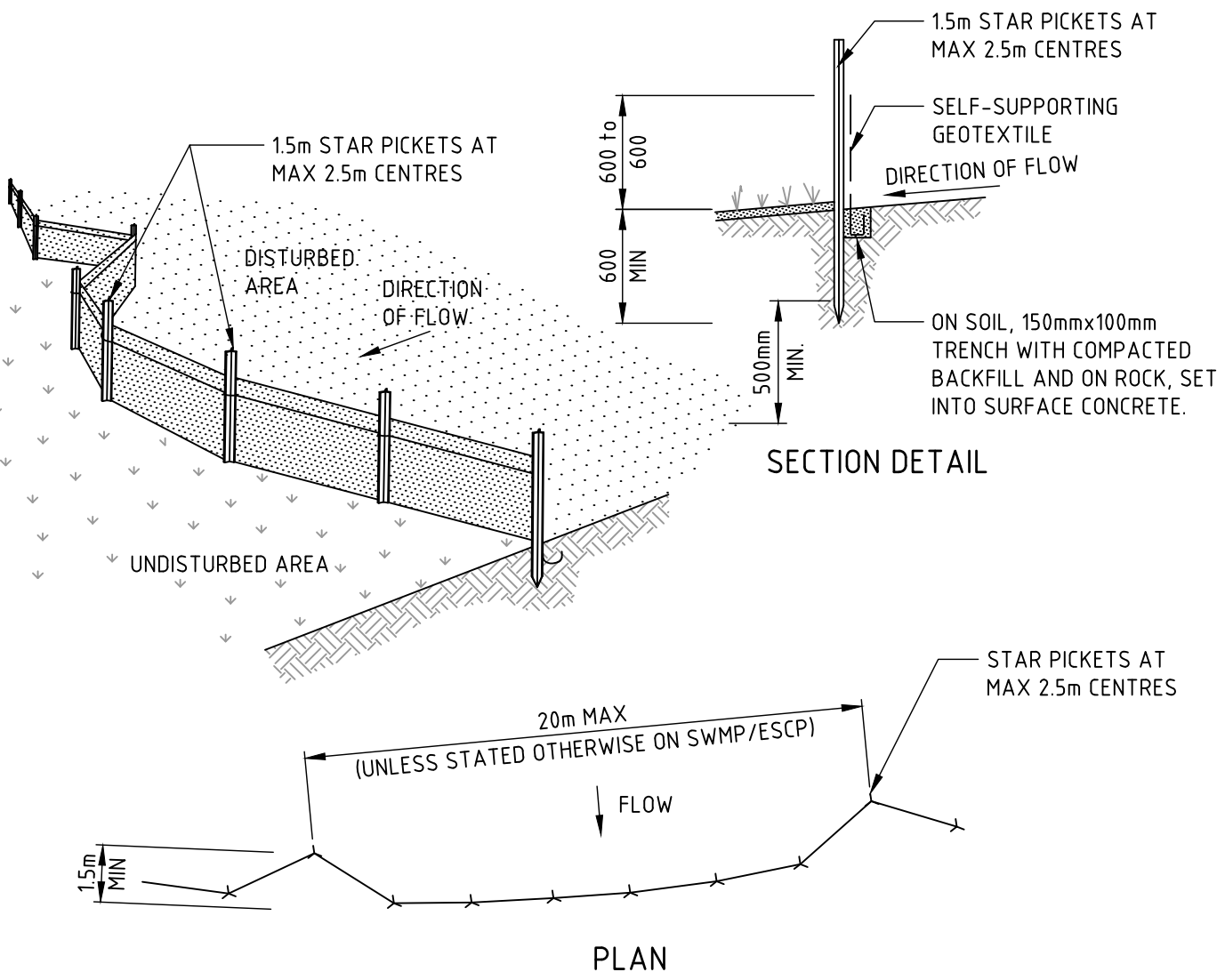

CONSTRUCTION NOTES

1. CONSTRUCT SEDIMENT FENCES AS CLOSE AS POSSIBLE TO BEING PARALLEL TO THE CONTOURS OF THE SITE, BUT WITH SMALL RETURNS AS SHOWN IN THE DRAWING TO LIMIT THE CATCHMENT AREA OF ANY ONE SECTION. THE CATCHMENT AREA SHOULD BE SMALL ENOUGH TO LIMIT WATER FLOW IF CONCENTRATED AT ONE POINT TO 50 LITRES PER SECOND IN THE DESIGN STORM EVENT, USUALLY THE 10-YEAR EVENT.
2. CUT A 150mm DEEP TRENCH ALONG THE UPSLOPE LINE OF THE FENCE FOR THE BOTTOM OF THE FABRIC TO BE ENTRENCHED.
3. DRIVE 15 METRE LONG STAR PICKETS INTO GROUND AT 2.5 METRE INTERVALS (MAX) AT THE DOWNSLOPE EDGE OF THE TRENCH. ENSURE ANY STAR PICKETS ARE FITTED WITH SAFETY CAPS.
4. FIX SELF-SUPPORTING GEOTEXTILE TO THE UPSLOPE SIDE OF THE POSTS ENSURING IT GOES TO THE BASE OF THE TRENCH. FIX THE GEOTEXTILE WITH WIRE TIES OR AS RECOMMENDED BY THE MANUFACTURER. ONLY USE GEOTEXTILE SPECIFICALLY PRODUCED FOR SEDIMENT FENCING. THE USE OF SHADE CLOTH FOR THIS PURPOSE IS NOT SATISFACTORY.
5. JOIN SECTIONS OF FABRIC AT A SUPPORT POST WITH A 150mm OVERLAP.
6. BACKFILL THE TRENCH OVER THE BASE OF THE FABRIC AND COMPACT IT THOROUGHLY OVER THE GEOTEXTILE.

SEDIMENT FENCE (SD 6-8)

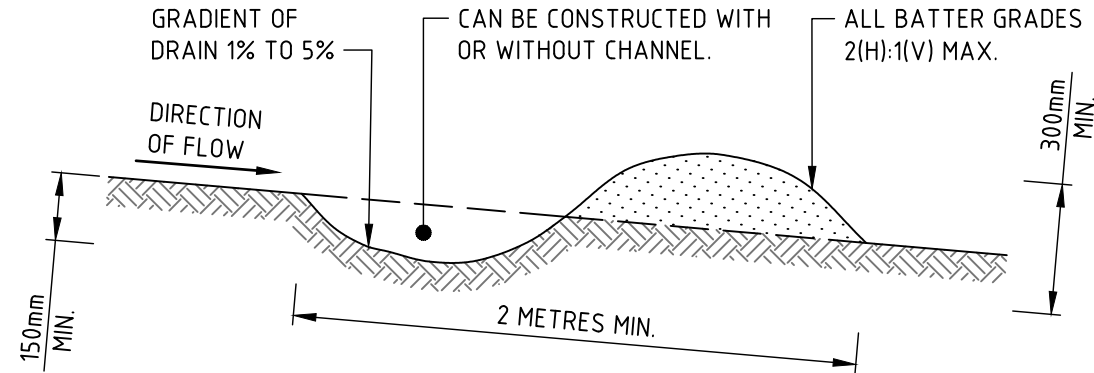

CONSTRUCTION NOTES

1. BUILD WITH GRADIENTS BETWEEN 1 AND 5 PERCENT.
2. AVOID REMOVING TREES AND SHRUBS IF POSSIBLE - WORK AROUND THEM.
3. ENSURE THE STRUCTURES ARE FREE OF PROJECTIONS OR OTHER IRREGULARITIES THAT COULD IMPEDE WATER FLOW.
4. BUILD THE DRAINS WITH CIRCULAR, PARABOLIC OR TRAPEZOIDAL CROSS SECTIONS, NOT V SHAPED.
5. ENSURE THE BANKS ARE PROPERLY COMPACTED TO PREVENT FAILURE.
6. COMPLETE PERMANENT OR TEMPORARY STABILISATION WITHIN 10 DAYS OF CONSTRUCTION.

EARTH BANK - LOW FLOW (SD 5-5)

NOTE: ONLY TO BE USED AS TEMPORARY BANK WHERE MAXIMUM UPSLOPE LENGTH IS 80 METRES.

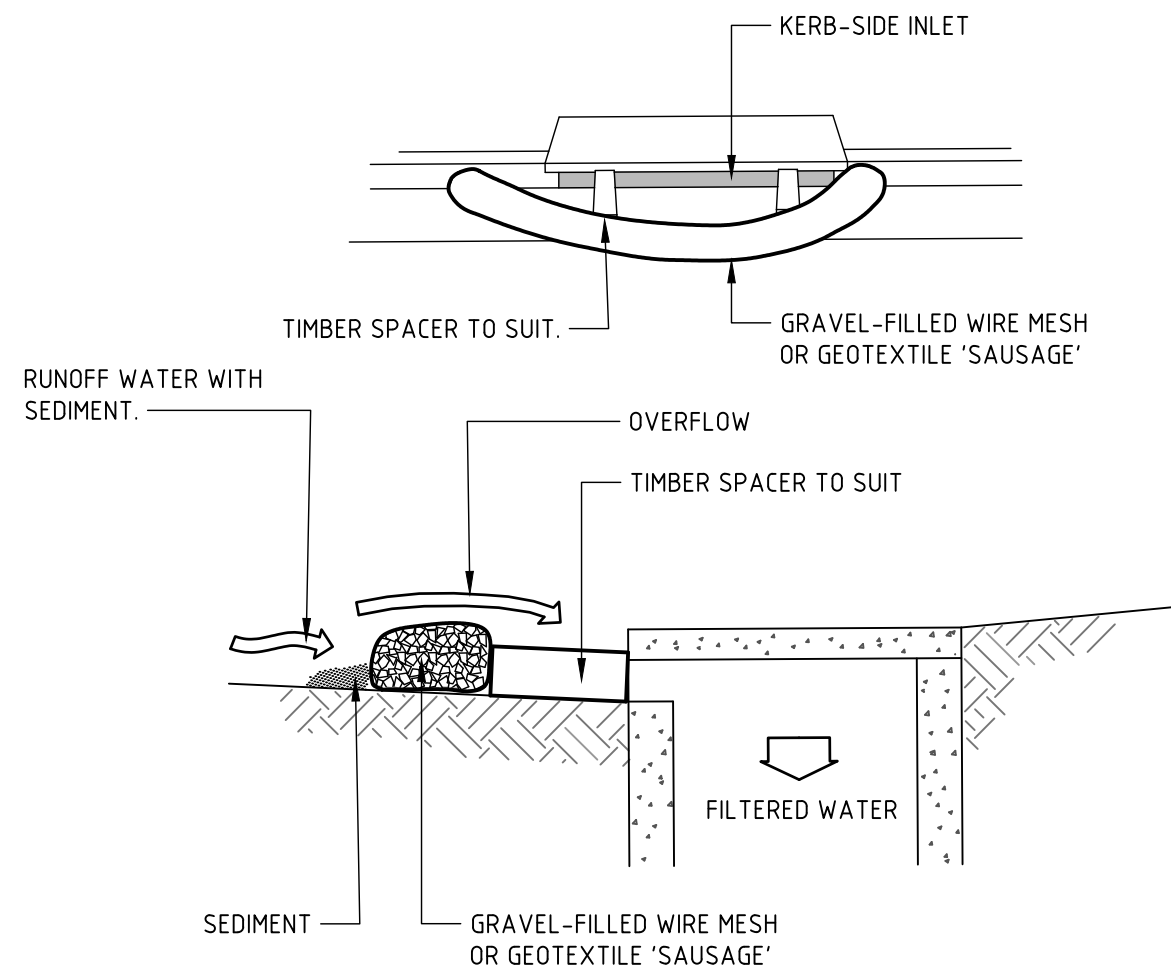

CONSTRUCTION NOTES

1. INSTALL FILTERS TO KERB INLETS ONLY AT SAG POINTS.
2. FABRICATE A SLEEVE MADE FROM GEOTEXTILE OR WIRE MESH LONGER THAN THE LENGTH OF THE INLET PIT AND FILL IT WITH 25mm TO 50mm GRAVEL.
3. FORM AN ELLIPTICAL CROSS-SECTION ABOUT 150mm HIGH x 400mm WIDE.
4. PLACE THE FILTER AT THE OPENING LEAVING AT LEAST A 100mm SPACE BETWEEN IT AND THE KERB INLET. MAINTAIN THE OPENING WITH SPACER BLOCKS.
5. FORM A SEAL WITH THE KERB TO PREVENT SEDIMENT BYPASSING THE FILTER.
6. SANDBAGS FILLED WITH GRAVEL CAN SUBSTITUTE FOR THE MESH OR GEOTEXTILE PROVIDING THEY ARE PLACED SO THAT THEY FIRMLY ABUT EACH OTHER AND SEDIMENT-LADEN WATERS CANNOT PASS BETWEEN.

MESH AND GRAVEL INLET FILTER (SD 6-11)

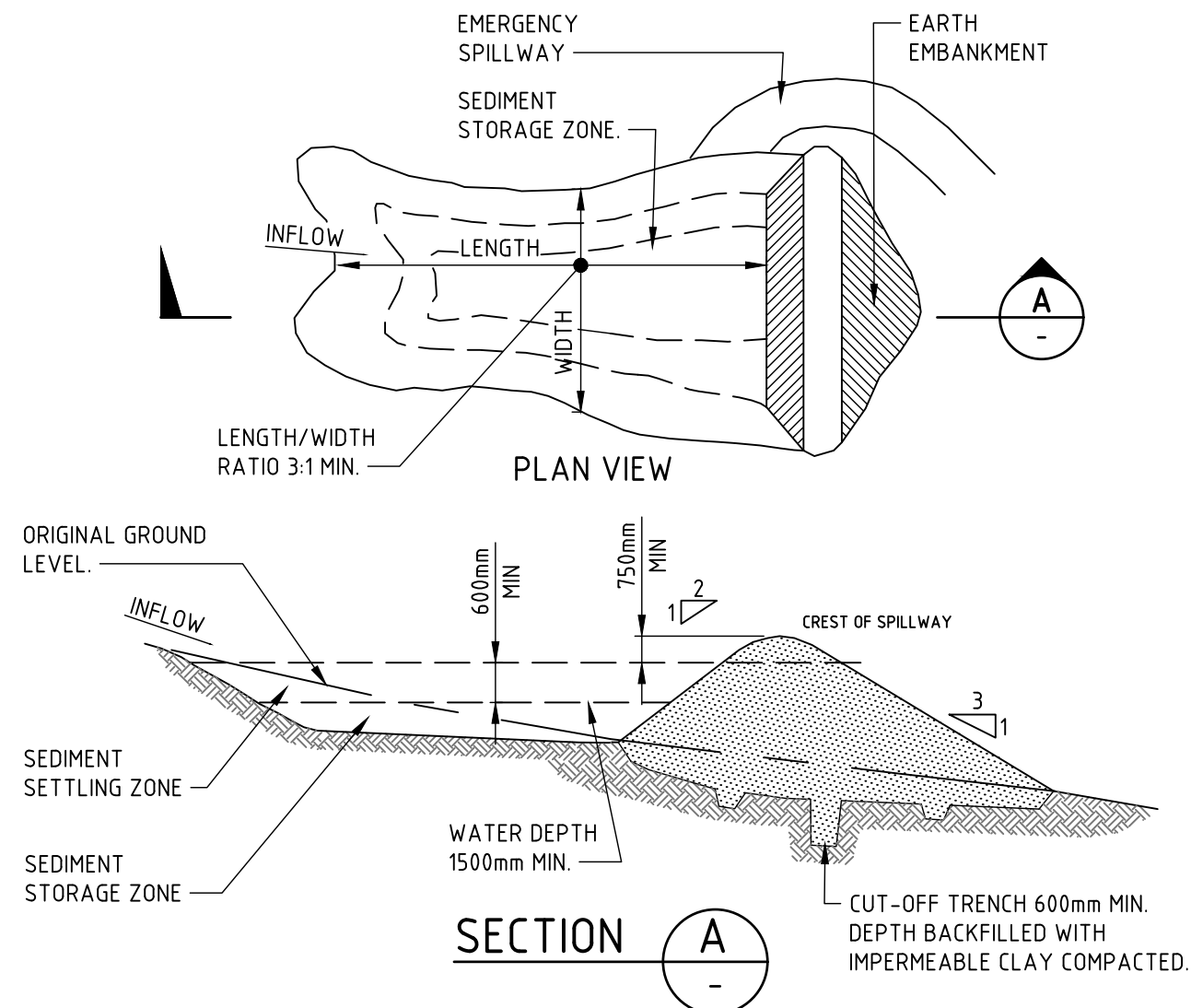

CONSTRUCTION NOTES

1. REMOVE ALL VEGETATION AND TOPSOIL FROM UNDER THE DAM WALL AND FROM WITHIN THE STORAGE AREA.
2. CONSTRUCT A CUT-OFF TRENCH 500mm DEEP AND 1200mm WIDE ALONG THE CENTRELIN OF THE EMBANKMENT EXTENDING TO A POINT ON THE GULLY WALL LEVEL WITH THE RISER CREST.
3. MAINTAIN THE TRENCH FREE OF WATER AND RECOMPACT THE MATERIALS WITH EQUIPMENT AS SPECIFIED IN THE SWMP TO 95 PER CENT STANDARD PROCTOR DENSITY.
4. SELECT FILL FOLLOWING THE SWMP THAT IS FREE OF ROOTS, WOOD, ROCK, LARGE STONE OR FOREIGN MATERIAL.
5. PREPARE THE SITE UNDER THE EMBANKMENT BY RIPPING TO AT LEAST 100mm TO HELP BOND COMPACTED FILL TO THE EXISTING SUBSTRATE.
6. SPREAD THE FILL IN 100mm TO 150mm LAYERS AND COMPACT IT AT OPTIMUM MOISTURE CONTENT FOLLOWING THE SWMP.
7. CONSTRUCT THE EMERGENCY SPILLWAY.
8. REHABILITATE THE STRUCTURE FOLLOWING THE SWMP.

EARTH BASIN - WET (SD 6-4)

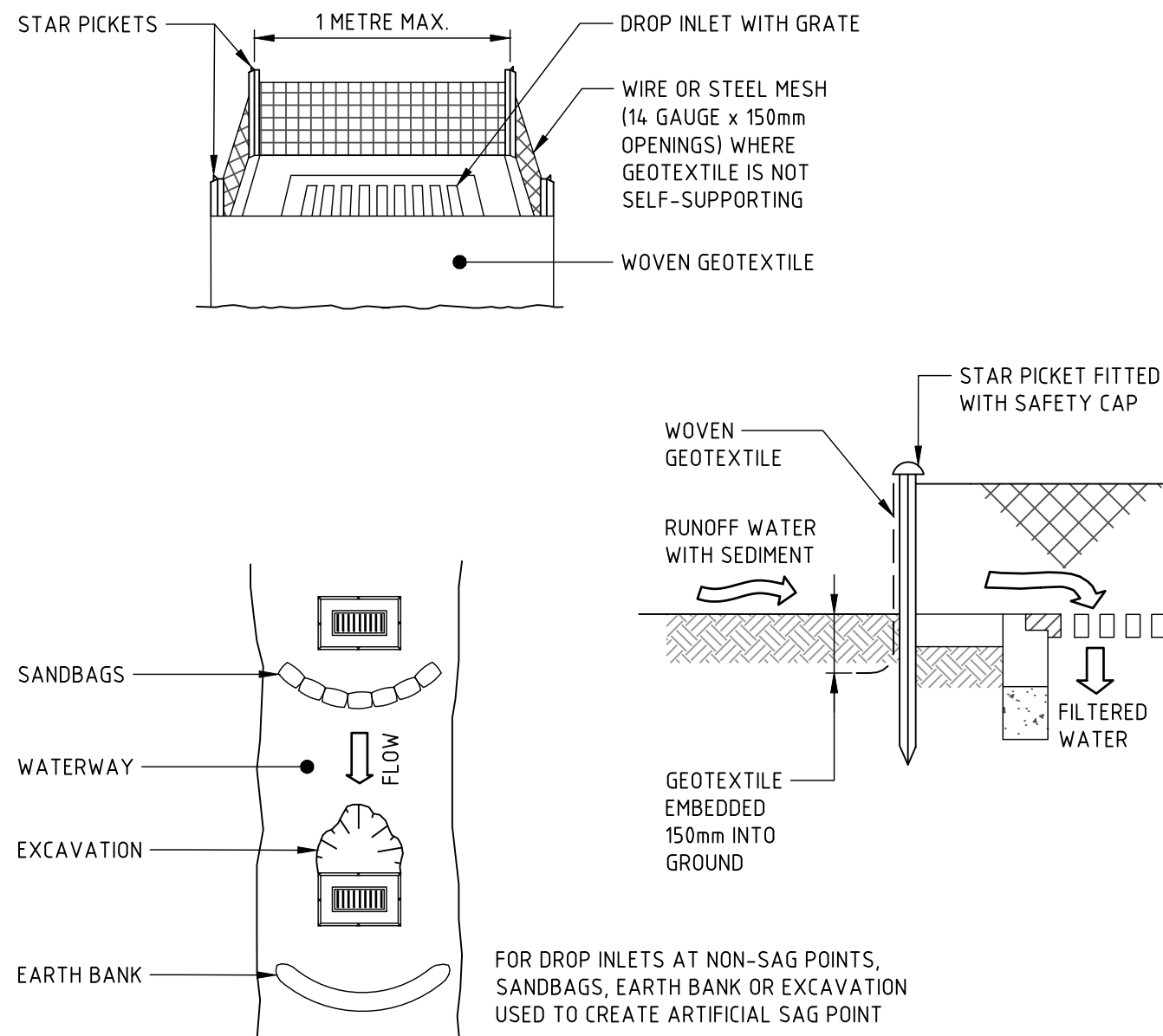

CONSTRUCTION NOTES

1. FABRICATE A SEDIMENT BARRIER MADE FROM GEOTEXTILE OR STRAW BALES.
2. FOLLOW STANDARD DRAWING 6-7 AND STANDARD DRAWING 6-8 FOR INSTALLATION PROCEDURES FOR THE STRAW BALES OR GEOFABRIC. REDUCE THE PICKET SPACING TO 1 METRE CENTRES.
3. IN WATERWAYS, ARTIFICIAL SAG POINTS CAN BE CREATED WITH SANDBAGS OR EARTH BANKS AS SHOWN IN THE DRAWING.
4. DO NOT COVER THE INLET WITH GEOTEXTILE UNLESS THE DESIGN IS ADEQUATE TO ALLOW FOR ALL WATERS TO BYPASS IT.

GEOTEXTILE INLET FILTER (SD 6-12)

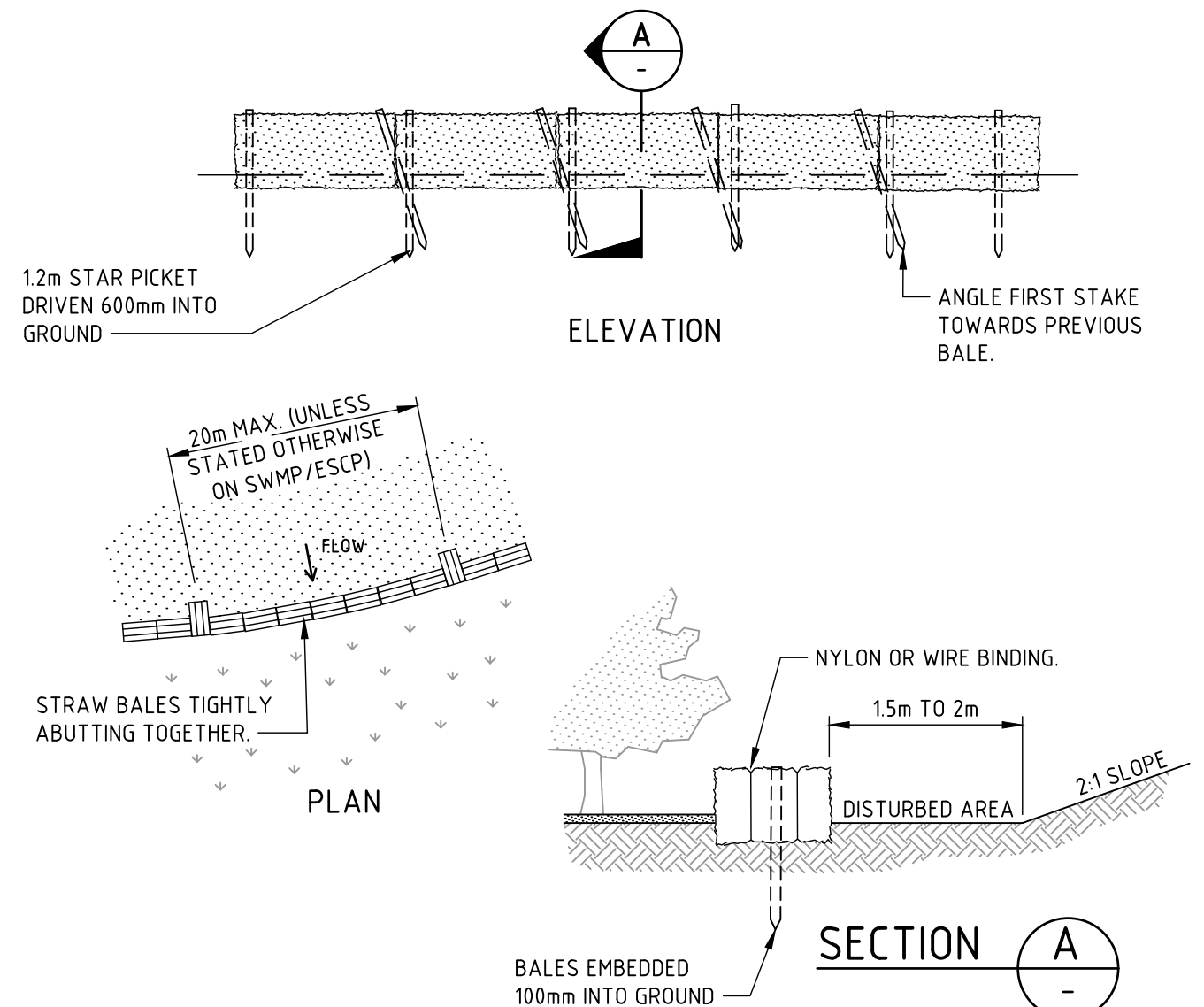

CONSTRUCTION NOTES

1. CONSTRUCT THE STRAW BALE FILTER AS CLOSE AS POSSIBLE TO BEING PARALLEL TO THE CONTOURS OF THE SITE.
2. PLACE BALES LENGTHWISE IN A ROW WITH ENDS TIGHTLY ABUTTING. USE STRAW TO FILL ANY GAPS BETWEEN BALES. STRAWS ARE TO BE PLACED PARALLEL TO GROUND.
3. ENSURE THAT THE MAXIMUM HEIGHT OF THE FILTER IS ONE BALE.
4. EMBED EACH BALE IN THE GROUND 75mm TO 100mm AND ANCHOR WITH TWO 12 METRE STAR PICKETS OR STAKES. ANGLE THE FIRST STAR PICKET OR STAKE IN EACH BALE TOWARDS THE PREVIOUSLY LAID BALE. DRIVE THEM 600mm INTO THE GROUND AND, IF POSSIBLE, FLUSH WITH THE TOP OF THE BALES. WHERE STAR PICKETS ARE USED AND THEY PROTRUDE ABOVE THE BALES, ENSURE THEY ARE FITTED WITH SAFETY CAPS.
5. WHERE A STRAW BALE FILTER IS CONSTRUCTED DOWNSLOPE FROM A DISTURBED BATTER, ENSURE THE BALES ARE PLACED 1 TO 2 METRES DOWNSLOPE FROM THE TOE.
6. ESTABLISH A MAINTENANCE PROGRAM THAT ENSURES THE INTEGRITY OF THE BALES IS RETAINED - THEY COULD REQUIRE REPLACEMENT EACH TWO TO FOUR MONTHS.

STRAW BALE FILTER (SD 6-7)

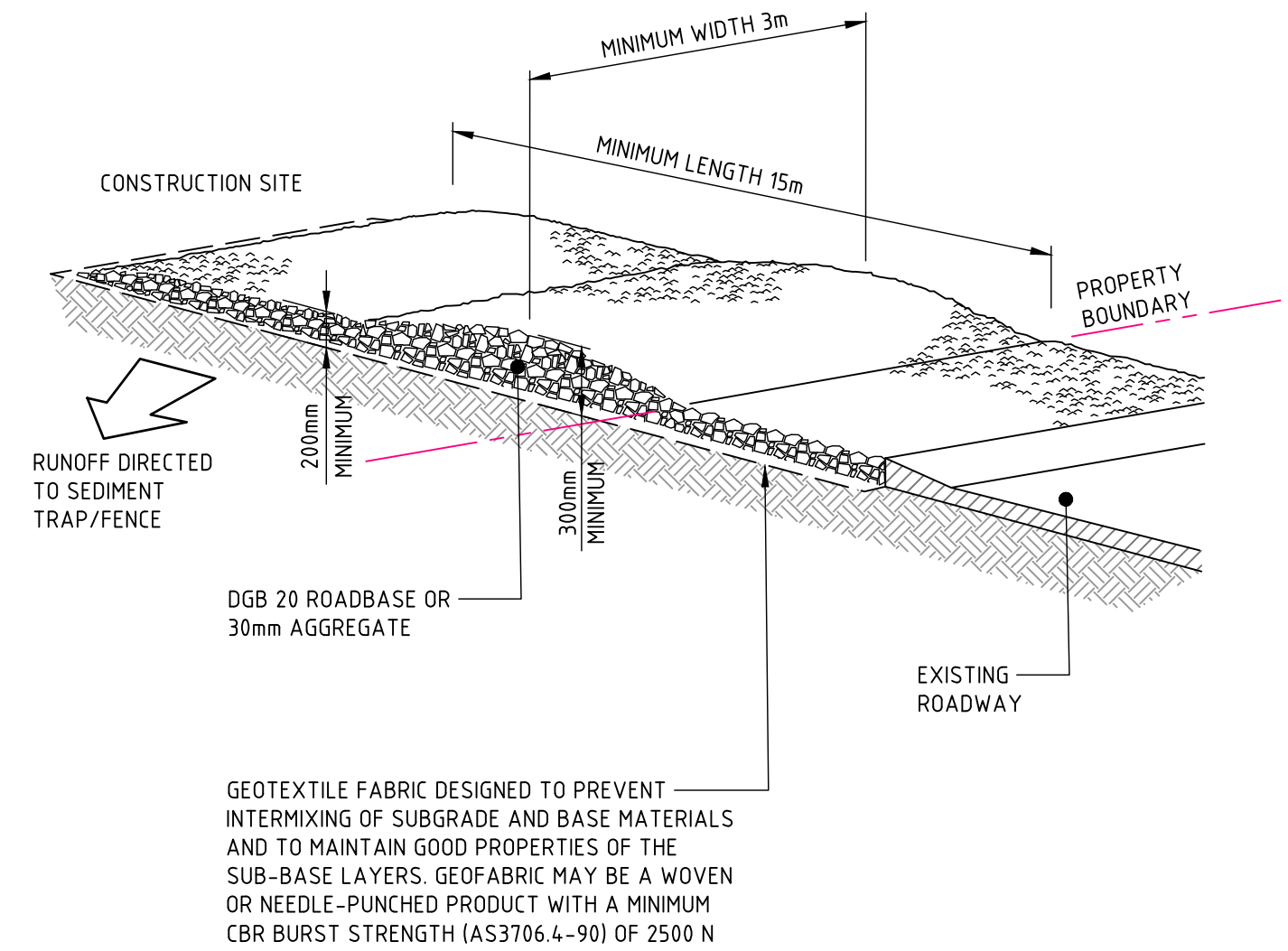

CONSTRUCTION NOTES

1. STRIP THE TOPSOIL, LEVEL THE SITE AND COMPACT THE SUBGRADE.
2. COVER THE AREA WITH NEEDLE-PUNCHED GEOTEXTILE.
3. CONSTRUCT A 200mm THICK PAD OVER THE GEOTEXTILE USING ROAD BASE OR 30mm AGGREGATE.
4. ENSURE THE STRUCTURE IS AT LEAST 15 METRES LONG OR TO BUILDING ALIGNMENT AND AT LEAST 3 METRES WIDE.
5. WHERE A SEDIMENT FENCE JOINS ONTO THE STABILISED ACCESS, CONSTRUCT A HUMPS IN THE STABILISED ACCESS TO DIVERT WATER TO THE SEDIMENT FENCE.

STABILISED SITE ACCESS (SD 6-14)

NOT FOR CONSTRUCTION

DESIGNED: N. WALKER
JOB MANAGER: J. GILLIGAN
VERIFIER:
DRAWN: C. PASKE

| REVISION | DESCRIPTION | ISSUED | VER'D | APP'D | DATE |
|----------|------------------------|--------|-------|-------|----------|
| 0 | REVISION IN PROGRESS | CP | - | NN | 12.04.18 |
| 1 | ISSUED FOR REVIEW | CP | - | NN | 03.05.18 |
| 2 | ISSUED FOR INFORMATION | CP | - | JG | 19.06.18 |
| | | | | | |
| | | | | | |
| | | | | | |

| |
|--|
| thelem CONSULTING |
| DRAWING NOT TO BE USED FOR CONSTRUCTION UNLESS VERIFICATION SIGNATURE HAS BEEN ADDED |

| |
|--|
| marchese partners |
| THE COPYRIGHT OF THIS DRAWING REMAINS WITH NORTHROP CONSULTING ENGINEERS PTY LTD |

| |
|---|
| ALL DIMENSIONS TO BE VERIFIED ON SITE BEFORE COMMENCING WORK. NORTHROP ACCEPTS NO RESPONSIBILITY FOR THE USABILITY, COMPLETENESS OR SCALE OF DRAWINGS TRANSFERRED ELECTRONICALLY. THIS DRAWING MAY HAVE BEEN PREPARED USING COLOUR, AND MAY BE INCOMPLETE IF COPIED TO BLACK & WHITE. |
|---|

| |
|---|
| NORTHROP Sydney Level 11 345 George Street, Sydney NSW 2000 Ph (02) 9241 4188 Fax (02) 9241 4324 Email sydney@northrop.com.au ABN 81 094 433 100 |
|---|

| |
|--|
| PROJECT 3 QUARRY ROAD AND 4 VINEYS ROAD, DURAL |
|--|

| |
|---|
| DRAWING TITLE CIVIL ENGINEERING WORKS DEVELOPMENT APPLICATION CONCEPT SEDIMENT AND SOIL EROSION CONTROL DETAILS |
|---|

| | |
|-----------------------------------|-------------------------|
| JOB NUMBER 172490 | REVISION 2 |
| DRAWING NUMBER DAC03.11 | DRAWING SHEET SIZE = A1 |

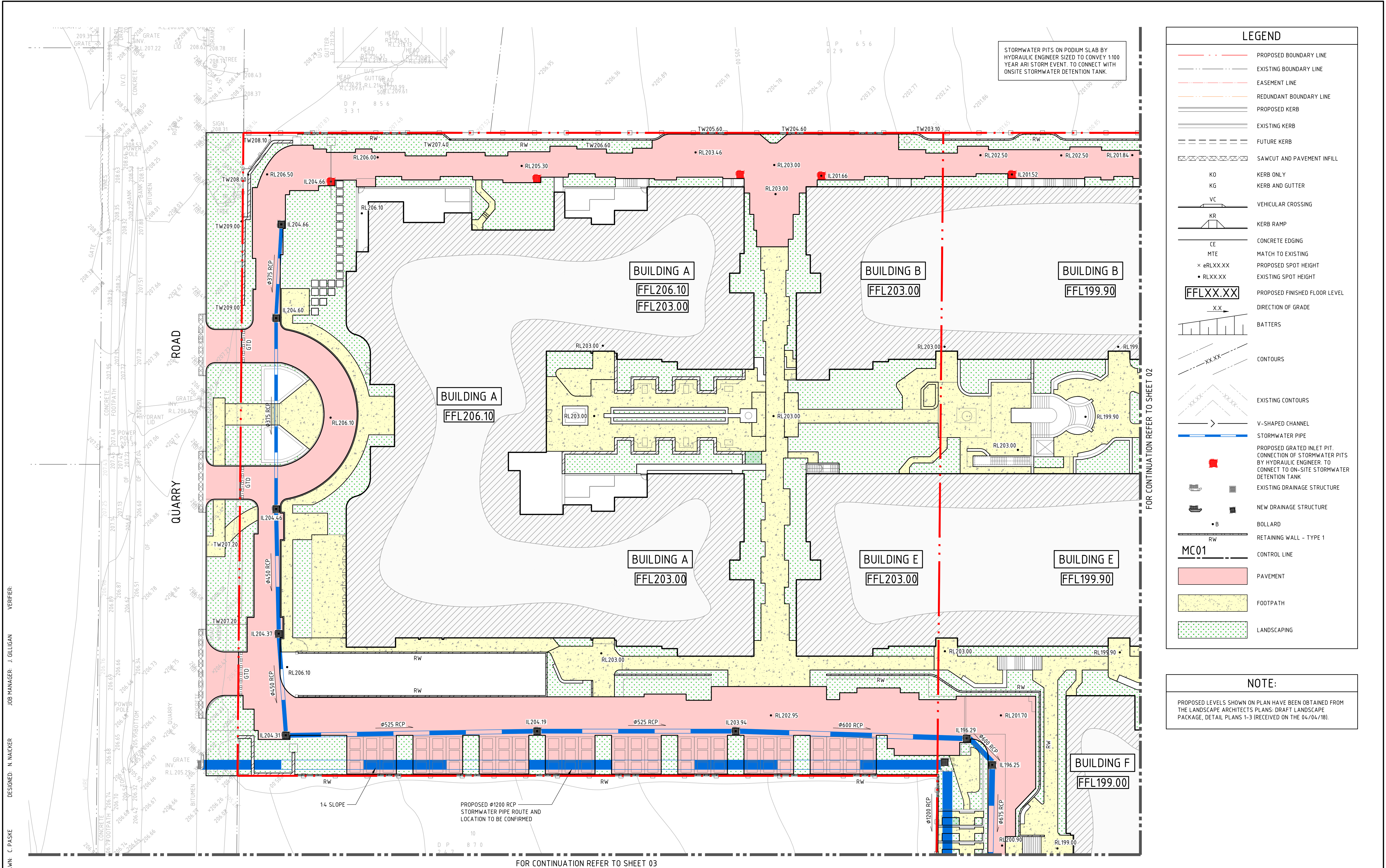

| REVISION | DESCRIPTION | ISSUED | VER'D | APP'D | DATE |
|----------|------------------------|--------|-------|-------|----------|
| 0 | REVISION IN PROGRESS | CP | - | NN | 12.04.18 |
| 1 | ISSUED FOR REVIEW | CP | - | NN | 03.05.18 |
| 2 | ISSUED FOR INFORMATION | CP | - | JG | 19.06.18 |

thelem

CONSULTING

CLIENT

THE COPYRIGHT OF THIS DRAWING REMAINS WITH NORTHROP CONSULTING ENGINEERS PTY LTD

ARCHITECT

marchesepartners

ALL DIMENSIONS TO BE VERIFIED ON SITE BEFORE COMMENCING WORK. NORTHROP ACCEPTS NO RESPONSIBILITY FOR THE USABILITY, COMPLETENESS OR SCALE OF DRAWINGS TRANSFERRED ELECTRONICALLY. THIS DRAWING MAY HAVE BEEN PREPARED USING COLOUR, AND MAY BE INCOMPLETE IF COPIED TO BLACK & WHITE.

SCALE 1:250 @ A1

NORTHROP

Sydney

Level 11 345 George Street, Sydney NSW 2000

Ph (02) 9241 4188 Fax (02) 9241 4324

Email sydney@northrop.com.au ABN 81 094 433 100

PROJECT

3 QUARRY ROAD AND 4 VINEYS ROAD, DURAL

DRAWING TITLE

CIVIL ENGINEERING WORKS DEVELOPMENT APPLICATION

CONCEPT SITEWORKS AND STORMWATER MANAGEMENT PLAN - SHEET 01

JOB NUMBER

172490

DRAWING NUMBER

DAC04.01

REVISION

2

DRAWING SHEET SIZE = A1

DRAWING TITLE

CIVIL ENGINEERING WORKS DEVELOPMENT APPLICATION

CONCEPT SITEWORKS AND STORMWATER MANAGEMENT PLAN - SHEET 01

JOB NUMBER

172490

DRAWING NUMBER

DAC04.01

REVISION

2

DRAWING SHEET SIZE = A1

DRAWING TITLE

CIVIL ENGINEERING WORKS DEVELOPMENT APPLICATION

CONCEPT SITEWORKS AND STORMWATER MANAGEMENT PLAN - SHEET 01

JOB NUMBER

172490

DRAWING NUMBER

DAC04.01

REVISION

2

DRAWING SHEET SIZE = A1

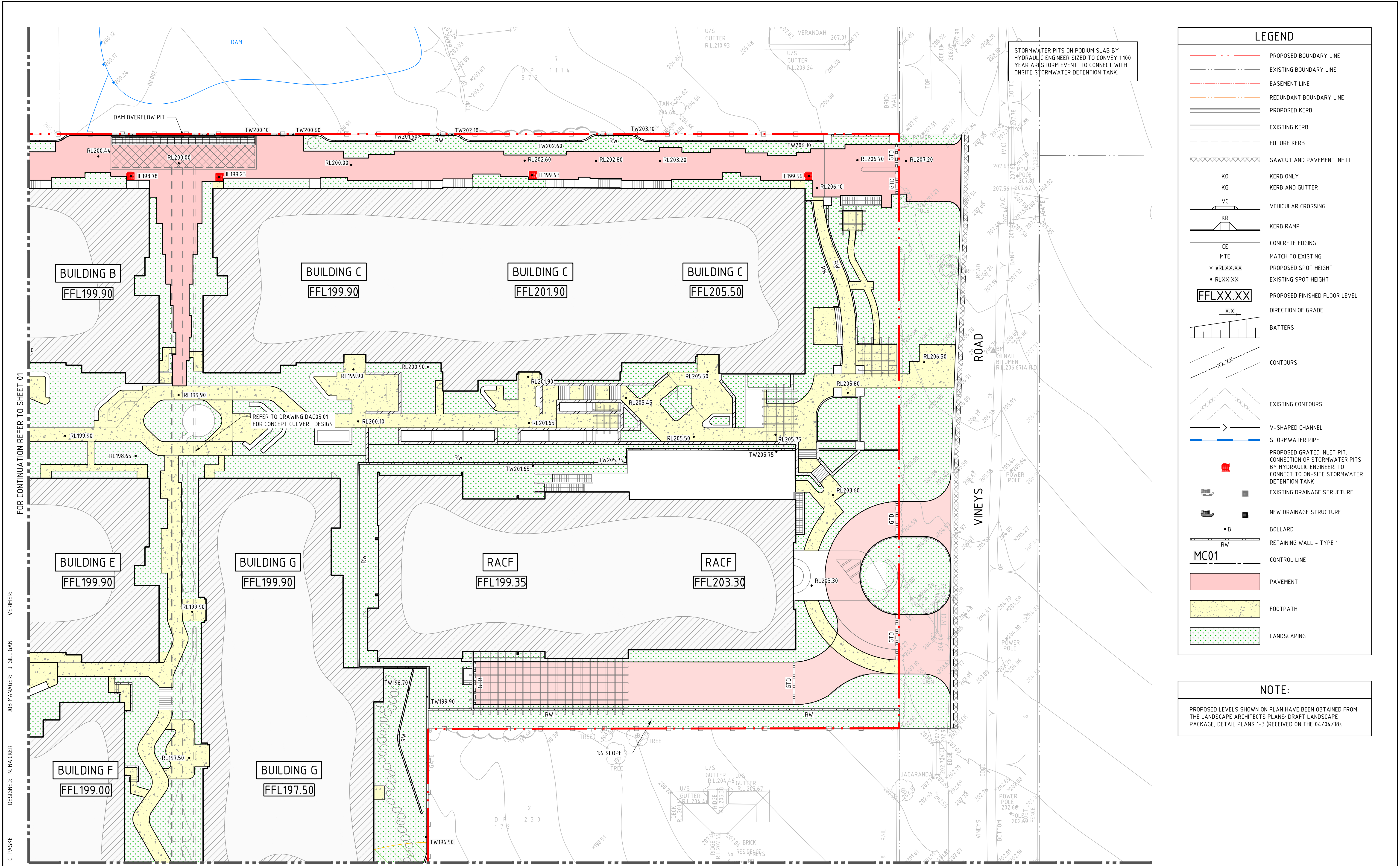

FOR CONTINUATION REFER TO SHEET 01

VERIFIER:

J. GILLIGAN

DESIGNED: N. WALKER

DRAWN: C. PASKE

FOR CONTINUATION REFER TO SHEET 03

| REVISION | DESCRIPTION | ISSUED | VER'D | APP'D | DATE |
|----------|------------------------|--------|-------|-------|----------|
| 0 | REVISION IN PROGRESS | CP | - | NN | 12.04.18 |
| 1 | ISSUED FOR REVIEW | CP | - | NN | 03.05.18 |
| 2 | ISSUED FOR INFORMATION | CP | - | JG | 19.06.18 |

thelem

CONSULTING

DRAWING NOT TO BE USED FOR CONSTRUCTION UNLESS
VERIFICATION SIGNATURE HAS BEEN ADDED

marchese

partners

THE COPYRIGHT OF THIS DRAWING REMAINS WITH
NORTHROP CONSULTING ENGINEERS PTY LTD

ALL DIMENSIONS TO BE VERIFIED ON SITE BEFORE
COMMENCING WORK.
NORTHROP ACCEPTS NO RESPONSIBILITY FOR THE
USABILITY, COMPLETENESS OR SCALE OF DRAWINGS
TRANSFERRED ELECTRONICALLY.
THIS DRAWING MAY HAVE BEEN PREPARED USING COLOUR,
AND MAY BE INCOMPLETE IF COPIED TO BLACK & WHITE.

SCALE 1:250@A1

0

2

4

6

8

10

12m

NORTHROP

Sydney

Level 11 345 George Street, Sydney NSW 2000
Ph (02) 9241 4188 Fax (02) 9241 4324
Email sydney@northrop.com.au ABN 81 094 433 100

PROJECT

3 QUARRY ROAD AND 4
VINEYS ROAD, DURAL

DRAWING TITLE

CIVIL ENGINEERING WORKS
DEVELOPMENT APPLICATION

CONCEPT SITEWORKS AND
STORMWATER MANAGEMENT PLAN
- SHEET 02

JOB NUMBER

172490

DRAWING NUMBER

DAC04.02

REVISION

2

DRAWING SHEET SIZE = A1

NOT FOR CONSTRUCTION

FOR CONTINUATION REFER TO SHEET 01 & 02

PROPOSED RE-ROUTING OF COUNCIL
STORMWATER PIPEWORK LOCATION
SHOWN INDICATIVELY

BUILDING F
FFL199.00

FFL197.50

ENCASE STORMWATER PIPE.
STRUCTURAL ENGINEERS TO
PROVIDE DETAIL.

NATURAL STONE
CLAD HEADWALL TO
DISCHARGE FLOWS

INDICATIVE LOCATION OF
EXISTING OVERLAND
FLOWPATH

LEGEND

| | |
|--|---|
| | PROPOSED BOUNDARY LINE |
| | EXISTING BOUNDARY LINE |
| | EASEMENT LINE |
| | REDUNDANT BOUNDARY LINE |
| | PROPOSED KERB |
| | EXISTING KERB |
| | FUTURE KERB |
| | SAWCUT AND PAVEMENT INFILL |
| | K0 KERB ONLY |
| | KG KERB AND GUTTER |
| | VC VEHICULAR CROSSING |
| | KR KERB RAMP |
| | CE CONCRETE EDGING |
| | MTE MATCH TO EXISTING |
| | eRLXX.XX PROPOSED SPOT HEIGHT |
| | RLXX.XX EXISTING SPOT HEIGHT |
| | FFLXX.XX PROPOSED FINISHED FLOOR LEVEL |
| | X.X DIRECTION OF GRADE |
| | BATTERS |
| | CONTOURS |
| | EXISTING CONTOURS |
| | V-SHAPED CHANNEL |
| | STORMWATER PIPE |
| | PROPOSED GRATED INLET PIT. CONNECTION OF STORMWATER PITS BY HYDRAULIC ENGINEER. TO CONNECT TO ON-SITE STORMWATER DETENTION TANK |
| | EXISTING DRAINAGE STRUCTURE |
| | NEW DRAINAGE STRUCTURE |
| | BOLLARD |
| | RETAINING WALL - TYPE 1 |
| | CONTROL LINE |
| | PAVEMENT |
| | FOOTPATH |
| | LANDSCAPING |

NOTE:

PROPOSED LEVELS SHOWN ON PLAN HAVE BEEN OBTAINED FROM
THE LANDSCAPE ARCHITECTS PLANS: DRAFT LANDSCAPE
PACKAGE, DETAIL PLANS 1-3 (RECEIVED ON THE 04/04/18).

NOT FOR CONSTRUCTION

DRAWN: C. PASKE
DESIGNED: N. NAICKER
JOB MANAGER: J. GILLIGAN
VERIFIER:

| REVISION | DESCRIPTION | ISSUED | VER'D | APP'D | DATE |
|----------|------------------------|--------|-------|-------|----------|
| 0 | REVISION IN PROGRESS | CP | - | NN | 12.04.18 |
| 1 | ISSUED FOR REVIEW | CP | - | NN | 03.05.18 |
| 2 | ISSUED FOR INFORMATION | CP | - | JG | 19.06.18 |

| | |
|---|-----------------------------|
| CLIENT | thelem CONSULTING |
| ARCHITECT | marchese partners |
| DRAWING NOT TO BE USED FOR CONSTRUCTION UNLESS VERIFICATION SIGNATURE HAS BEEN ADDED | |

| | |
|---|--------------------------|
| ARCHITECT | marchese partners |
| THE COPYRIGHT OF THIS DRAWING REMAINS WITH NORTHROP CONSULTING ENGINEERS PTY LTD | |

| |
|---|
| ALL DIMENSIONS TO BE VERIFIED ON SITE BEFORE COMMENCING WORK. NORTHROP ACCEPTS NO RESPONSIBILITY FOR THE USABILITY, COMPLETENESS OR SCALE OF DRAWINGS TRANSFERRED ELECTRONICALLY. THIS DRAWING MAY HAVE BEEN PREPARED USING COLOUR, AND MAY BE INCOMPLETE IF COPIED TO BLACK & WHITE. |
| SCALE 1:250@A1 |
| |

| |
|---|
| |
| Sydney |
| Level 11 345 George Street, Sydney NSW 2000 |
| Ph (02) 9241 4188 Fax (02) 9241 4324 |
| Email sydney@northrop.com.au ABN 81 094 433 100 |

| | |
|---------|---|
| PROJECT | 3 QUARRY ROAD AND 4 VINEYS ROAD, DURAL |
|---------|---|

| | |
|--|--|
| DRAWING TITLE | CIVIL ENGINEERING WORKS DEVELOPMENT APPLICATION |
| CONCEPT SITEWORKS AND STORMWATER MANAGEMENT PLAN - SHEET 03 | |

| | |
|-------------------------|-----------------|
| JOB NUMBER | 172490 |
| DRAWING NUMBER | DAC04.03 |
| REVISION | 2 |
| DRAWING SHEET SIZE = A1 | |

DRAWN: C. PASKE
DESIGNED: N. WALKER
JOB MANAGER: J. GILLIGAN
VERIFIER:

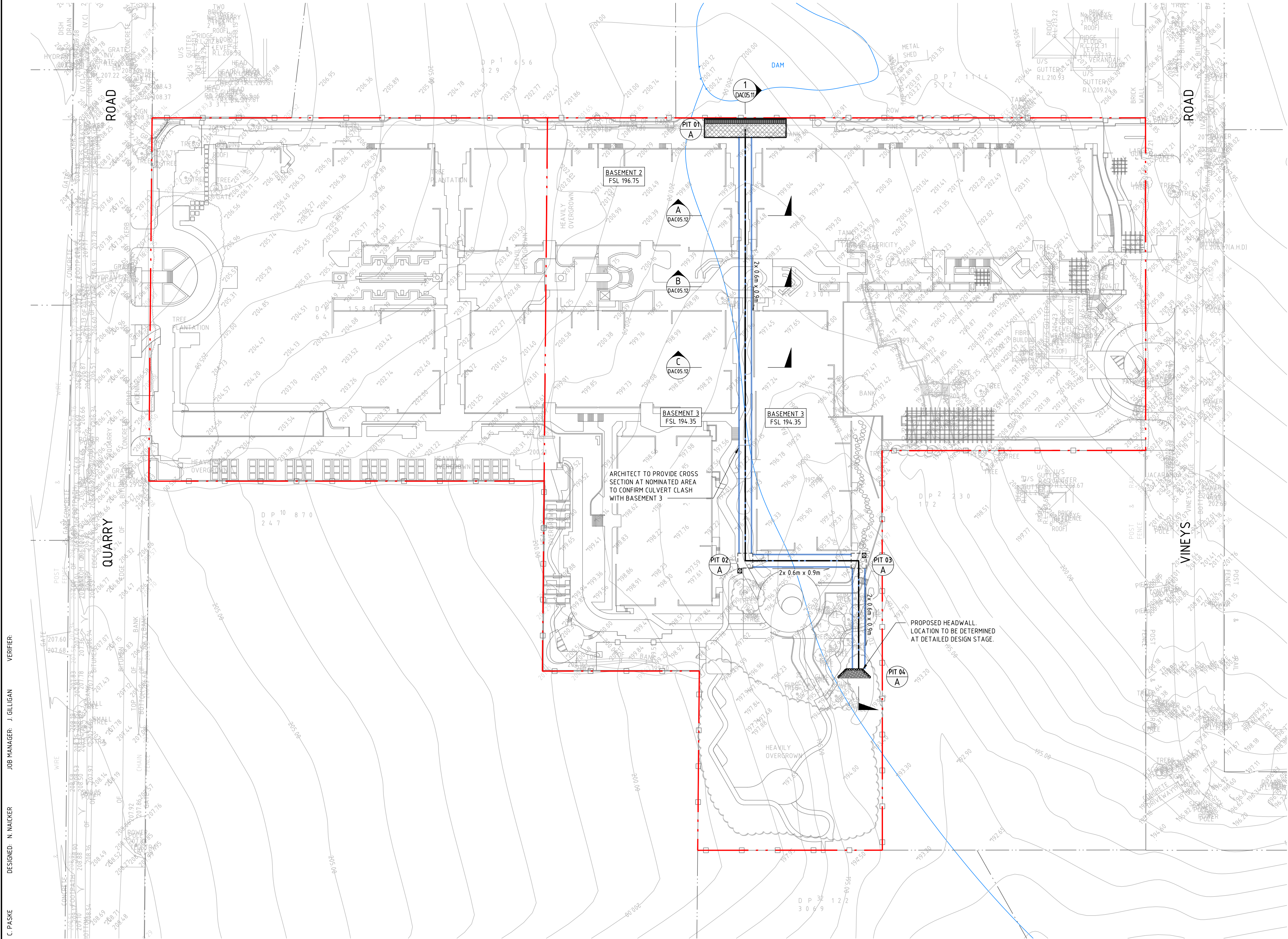

NOT FOR CONSTRUCTION

| REVISION | DESCRIPTION | ISSUED | VER'D | APP'D | DATE |
|----------|------------------------|--------|-------|-------|----------|
| 0 | REVISION IN PROGRESS | CP | - | NN | 12.04.18 |
| 1 | ISSUED FOR REVIEW | CP | - | NN | 03.05.18 |
| 2 | ISSUED FOR INFORMATION | CP | - | JG | 19.06.18 |

CLIENT

thelem
CONSULTING

DRAWING NOT TO BE USED FOR CONSTRUCTION UNLESS
VERIFICATION SIGNATURE HAS BEEN ADDED

ARCHITECT

marchesepartners

THE COPYRIGHT OF THIS DRAWING REMAINS WITH
NORTHROP CONSULTING ENGINEERS PTY LTD

ALL DIMENSIONS TO BE VERIFIED ON SITE BEFORE
BEGINNING WORK.
NORTHROP ACCEPTS NO RESPONSIBILITY FOR THE
USABILITY, COMPLETENESS OR SCALE OF DRAWINGS
TRANSFERRED ELECTRONICALLY.
THIS DRAWING MAY HAVE BEEN PREPARED USING COLOUR,
AND MAY BE INCOMPLETE IF COPIED TO BLACK & WHITE.

SCALE 1:500 @ A1

0 5 10 15 20 25m

NORTHROP
Sydney
Level 11 345 George Street, Sydney NSW 2000
Ph (02) 9241 4188 Fax (02) 9241 4324
Email sydney@northrop.com.au ABN 81 094 433 100

PROJECT

**3 QUARRY ROAD AND 4
VINEYS ROAD, DURAL**

DRAWING TITLE

**CIVIL ENGINEERING WORKS
DEVELOPMENT APPLICATION**

CONCEPT CULVERT DESIGN

JOB NUMBER

172490

DRAWING NUMBER

DAC05.01

REVISION

2

DRAWING SHEET SIZE = A1

DRAWN: C. PASKE
DESIGNED: N. WALCKER
JOB MANAGER: J. GILLIGAN
VERIFIER:

| REVISION | DESCRIPTION | ISSUED | VER'D | APP'D | DATE |
|----------|------------------------|--------|-------|-------|----------|
| 0 | REVISION IN PROGRESS | CP | - | NN | 12.04.18 |
| 1 | ISSUED FOR REVIEW | CP | - | NN | 03.05.18 |
| 2 | ISSUED FOR INFORMATION | CP | - | JG | 19.06.18 |
| | | | | | |
| | | | | | |
| | | | | | |

CLIENT

thelem

CONSULTING

ARCHITECT

marchesepartners

DRAWING NOT TO BE USED FOR CONSTRUCTION UNLESS VERIFICATION SIGNATURE HAS BEEN ADDED

THE COPYRIGHT OF THIS DRAWING REMAINS WITH NORTHROP CONSULTING ENGINEERS PTY LTD

ALL DIMENSIONS TO BE VERIFIED ON SITE BEFORE COMMENCING WORK.
NORTHROP ACCEPTS NO RESPONSIBILITY FOR THE USABILITY, COMPLETENESS OR SCALE OF DRAWINGS TRANSFERRED ELECTRONICALLY.
THIS DRAWING MAY HAVE BEEN PREPARED USING COLOUR, AND MAY BE INCOMPLETE IF COPIED TO BLACK & WHITE.

NORTHROP

Sydney

Level 11 345 George Street, Sydney NSW 2000
Ph (02) 9241 4188 Fax (02) 9241 4324
Email sydney@northrop.com.au ABN 81 094 433 100

PROJECT

3 QUARRY ROAD AND 4 VINEYS ROAD, DURAL

DRAWING TITLE

CIVIL ENGINEERING WORKS DEVELOPMENT APPLICATION
CULVERT LONGITUDINAL SECTION

JOB NUMBER

172490

DRAWING NUMBER

REVISION

DAC05.11

2

DRAWING SHEET SIZE = A1

CULVERT SIZE
PIPE GRADE %
DATUM: 190.00

| | | | | | | | | | | | | | | | | |
|------------------------|---------|---------|---------|---------|---------|---------|---------|---------|---------|---------|---------|--------|---------|---------|---------|---------|
| PIT SURFACE RL | 200.000 | 200.000 | 200.000 | 199.900 | 199.900 | 199.900 | 199.900 | 199.900 | 199.900 | 199.900 | 197.50 | 197.50 | 197.50 | 197.50 | 197.50 | 197.50 |
| PROPOSED SURFACE LEVEL | 200.000 | 200.000 | 200.000 | 199.900 | 199.900 | 199.900 | 199.900 | 199.900 | 199.900 | 199.900 | 197.50 | 197.50 | 197.50 | 197.50 | 197.50 | 197.50 |
| NATURAL GROUND LEVEL | | | | | | | | | | | | | | | | |
| CULVERT IL | 196.050 | 196.020 | 195.875 | 195.196 | 195.027 | 194.686 | 194.445 | | 193.593 | 193.406 | 193.300 | | 193.093 | 193.093 | 193.063 | |
| CHAINAGE | -2.435 | 0.000 | 4.735 | 20.038 | 24.141 | 32.424 | 38.297 | | 58.994 | 63.539 | 66.120 | | 84.537 | 106.595 | 110.595 | |
| | | | | | | | | | | | | | | 135.240 | 137.708 | 165.440 |
| | | | | | | | | | | | | | | 192.919 | 192.889 | 192.741 |

LONGITUDINAL SECTION
VERTICAL SCALE 1:10
HORIZONTAL SCALE 1:100

NOT FOR CONSTRUCTION

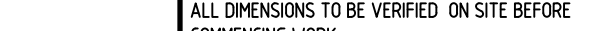
| REVISION | | DESCRIPTION | ISSUED | VER'D | APP'D | DATE | CLIENT | ARCHITECT | | ALL DIMENSIONS TO BE VERIFIED ON SITE BEFORE COMMENCING WORK. NORTHROP ACCEPTS NO RESPONSIBILITY FOR THE USABILITY, COMPLETENESS OR SCALE OF DRAWINGS TRANSFERRED ELECTRONICALLY. THIS DRAWING MAY HAVE BEEN PREPARED USING COLOUR, AND MAY BE INCOMPLETE IF COPIED TO BLACK & WHITE. |  Sydney Level 11 345 George Street, Sydney NSW 2000 Ph (02) 9241 4188 Fax (02) 9241 4324 Email sydney@northrop.com.au ABN 81 094 433 100 | PROJECT | DRAWING TITLE | JOB NUMBER |
|----------|------------------------|-------------|--------|-------|-------|----------|---|--|--|---|--|--|---|------------|
| 0 | REVISION IN PROGRESS | | CP | - | NN | 12.04.18 |  | marchese partners | | | | 3 QUARRY ROAD AND 4 VINEYS ROAD, DURAL | CIVIL ENGINEERING WORKS DEVELOPMENT APPLICATION | 172490 |
| 1 | ISSUED FOR REVIEW | | CP | - | NN | 03.05.18 | | | | | | DRAWING NUMBER | REVISION | |
| 2 | ISSUED FOR INFORMATION | | CP | - | JG | 19.06.18 | | | | | | DAC05.21 | 2 | |
| | | | | | | | | | | | | DRAWING SHEET SIZE = A1 | | |
| | | | | | | | DRAWING NOT TO BE USED FOR CONSTRUCTION UNLESS VERIFICATION SIGNATURE HAS BEEN ADDED. | THE COPYRIGHT OF THIS DRAWING REMAINS WITH NORTHROP CONSULTING ENGINEERS PTY LTD | | | | | | |

DRAWN: C. PASKE
DESIGNED: N. WALCKER
JOB MANAGER: J. GILLIGAN
VERIFIER:

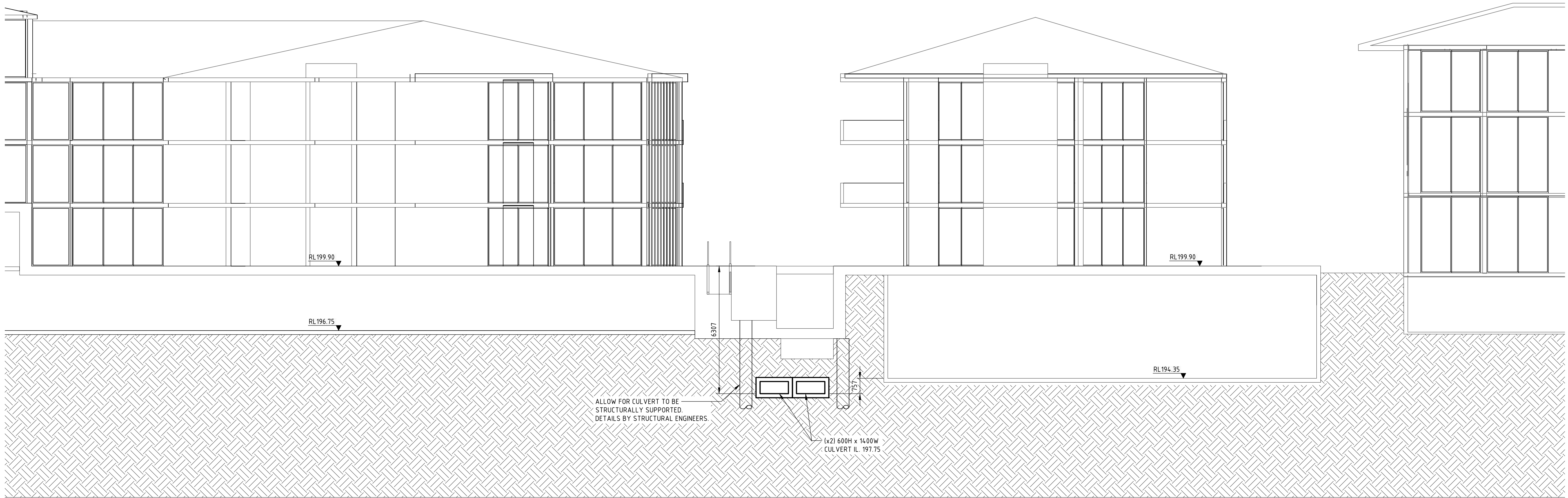

SECTION
SCALE 1:100



NOT FOR CONSTRUCTION

| REVISION | DESCRIPTION | ISSUED | VER'D | APP'D | DATE | CLIENT | ARCHITECT | ALL DIMENSIONS TO BE VERIFIED ON SITE BEFORE COMMENCING WORK. NORTHROP ACCEPTS NO RESPONSIBILITY FOR THE USABILITY, COMPLETENESS OR SCALE OF DRAWINGS TRANSFERRED ELECTRONICALLY. THIS DRAWING MAY HAVE BEEN PREPARED USING COLOUR, AND MAY BE INCOMPLETE IF COPIED TO BLACK & WHITE. | PROJECT | DRAWING TITLE | JOB NUMBER |
|----------|------------------------|--------|-------|-------|----------|--|--|---|---|--|---|
| 0 | REVISION IN PROGRESS | CP | - | NN | 12.04.18 | <div><div>thelem</div><div>CONSULTING</div></div> | <div>marchesepartners</div> | <div><div><div><div></div><div>NORTHROP</div></div><div>Sydney</div><div>Level 11 345 George Street, Sydney NSW 2000</div><div>Ph (02) 9241 4188 Fax (02) 9241 4324</div><div>Email sydney@northrop.com.au ABN 81 094 433 100</div></div></div> | <div>3 QUARRY ROAD AND 4 VINEYS ROAD, DURAL</div> | <div>CIVIL ENGINEERING WORKS DEVELOPMENT APPLICATION</div> <div>CULVERT CROSS SECTION - SHEET 02</div> | <div>172490</div> <div>DRAWING NUMBER</div> <div>REVISION</div> |
| 1 | ISSUED FOR REVIEW | CP | - | NN | 03.05.18 | | | | | | |
| 2 | ISSUED FOR INFORMATION | CP | - | JG | 19.06.18 | | | | | | |
| | | | | | | DRAWING NOT TO BE USED FOR CONSTRUCTION UNLESS VERIFICATION SIGNATURE HAS BEEN ADDED | THE COPYRIGHT OF THIS DRAWING REMAINS WITH NORTHROP CONSULTING ENGINEERS PTY LTD | | | | |



| DIMENSION A (mm) | INLET LENGTH (m) |
|---------------------|---------------------|
| 250 | UP TO 1.8 |
| 300 | 2.4 |
| 350 | 3.0 |
| 400 | 3.6 |
| 450 | 4.2 |

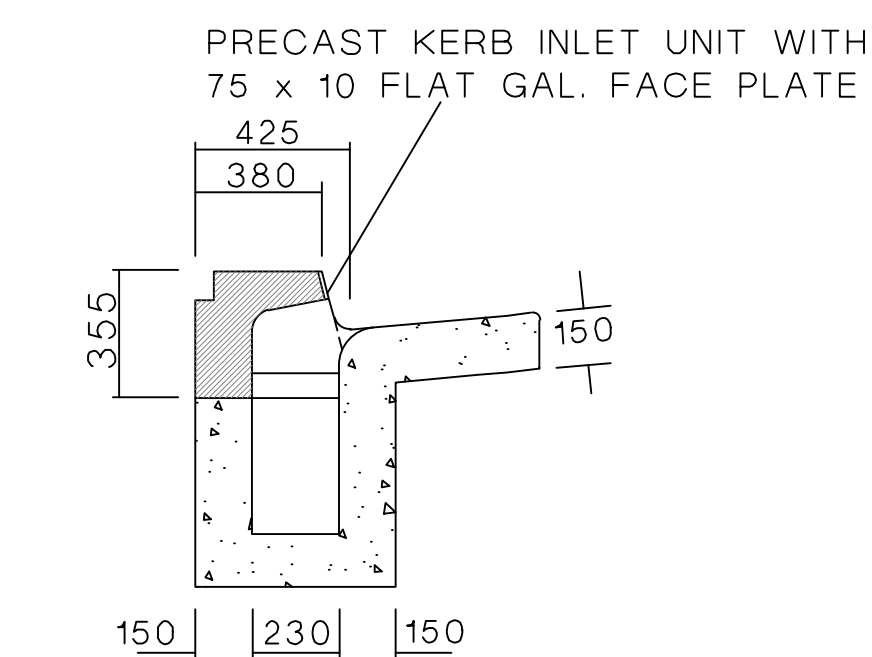

SECTION B-B

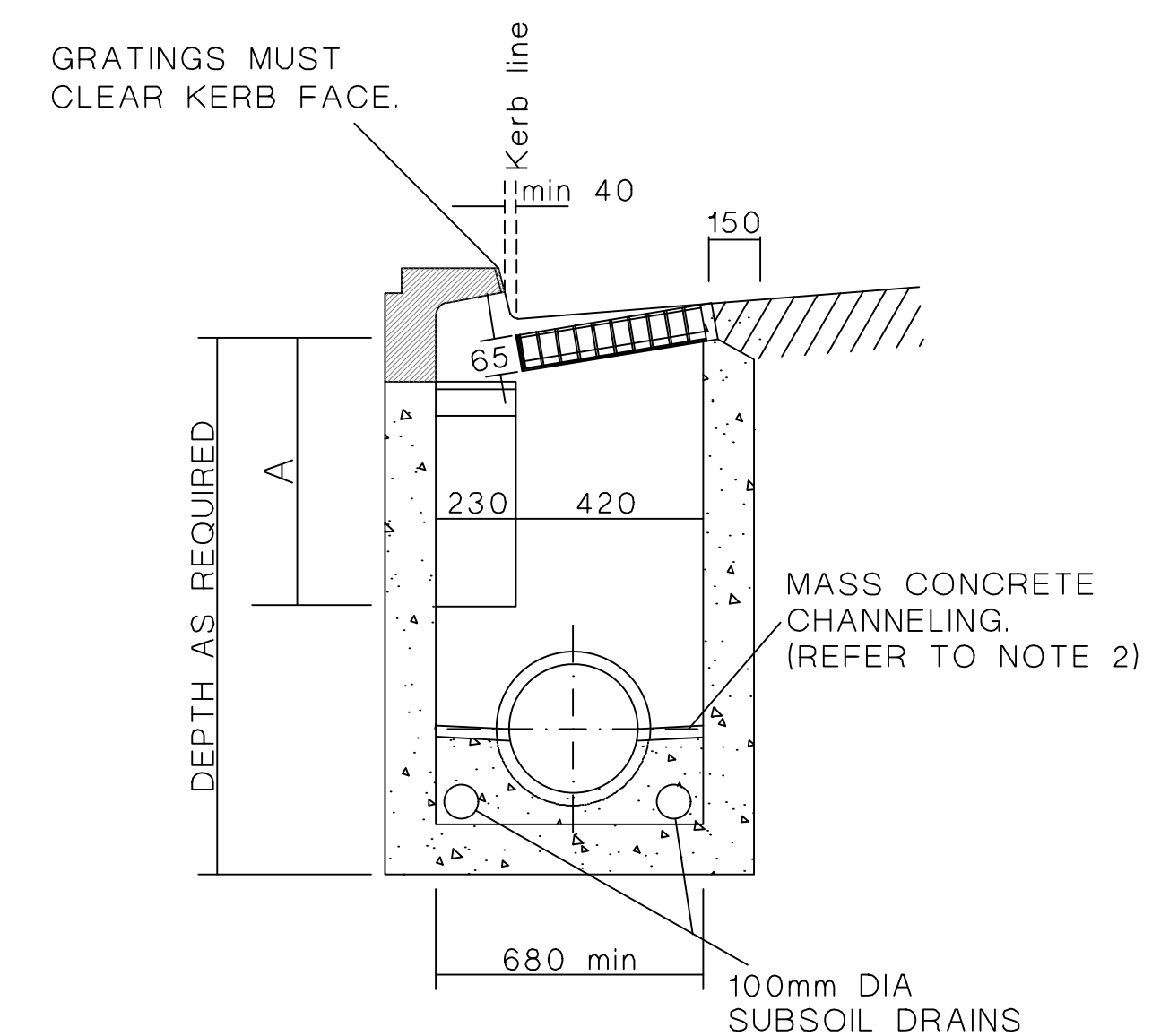
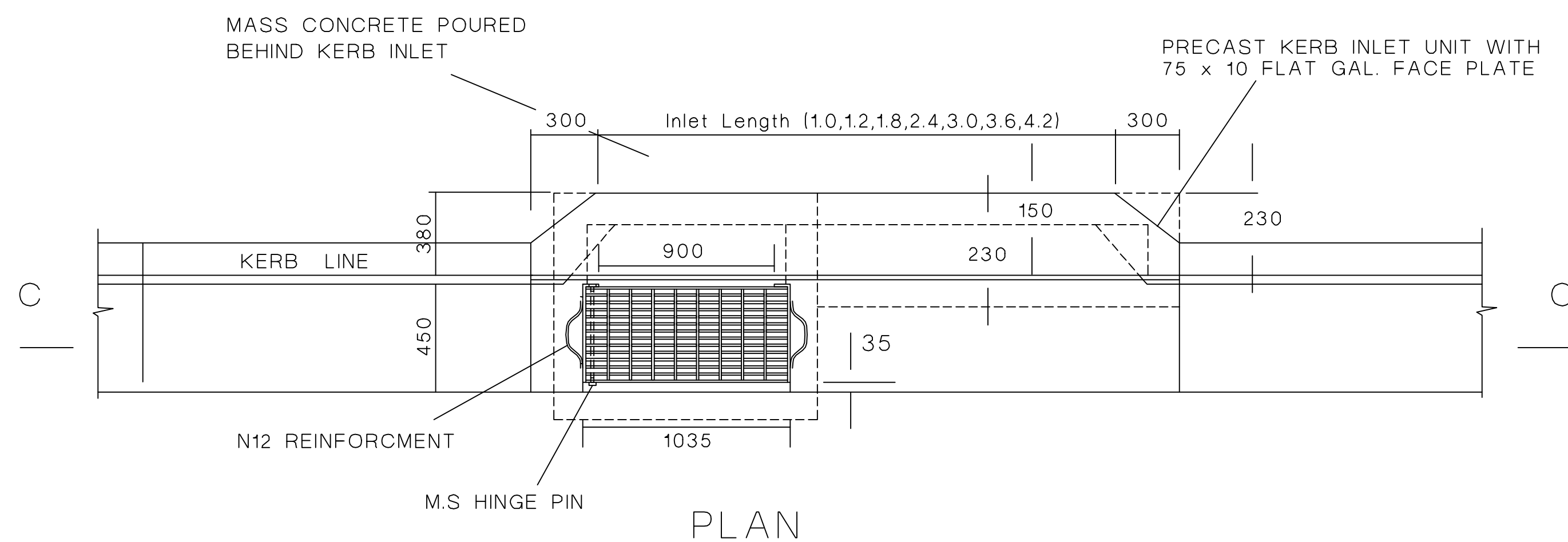

SECTION A-A
(PIPES UP TO 525)

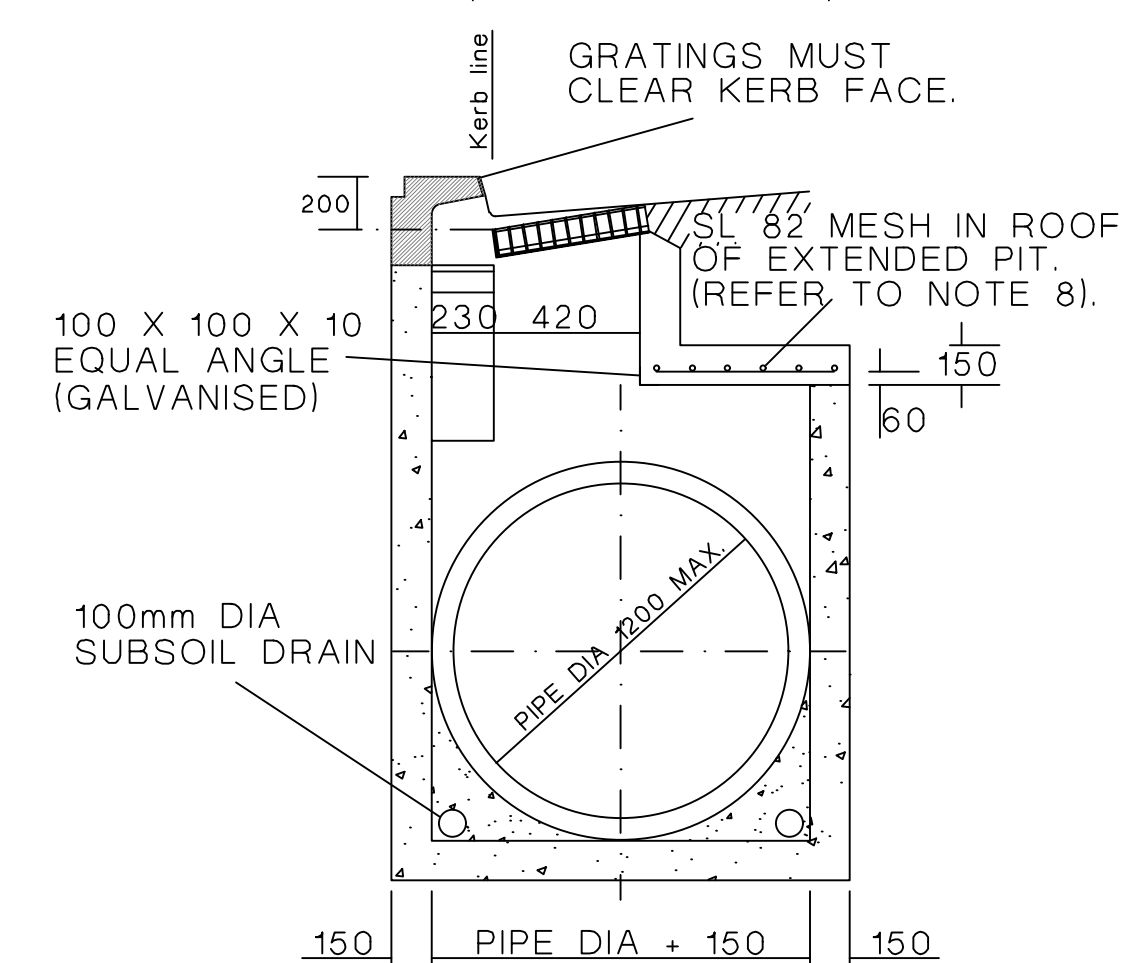



SECTION A-A
(PIPES > 525)

NOTES:

1. COMPRESSIVE STRENGTH OF CONCRETE AT 28 DAYS TO BE 20MPa.
2. TOP OF BENCHING TO BE 1/2 OF OUTLET PIPE DIAMETER.
3. 100 DIA. SUBSOIL DRAINAGE PIPE 3m LONG WRAPPED IN FABRIC SOCK TO BE PROVIDED AT INVERT LEVEL EITHER SIDE OF INLET PIPES.
4. PROVIDE STEP IRONS WHERE PIT IS DEEPER THAN 1.0m AT 450 CENTRES.
5. FOR PIT DEPTHS GREATER THAN 3.0m SEPARATE DESIGN IS REQUIRED.
6. PROVIDE HOT DIPPED GALVANIZED FABRICATED STEEL GULLY GRATE AND FRAME OF CLASS D. GRATE AND FRAME MUST COMPLY WITH AS3996-2006. OUTSIDE EDGE OF THE FRAME TO BE FLUSH WITH THE LIP OF THE GUTTER.
7. ALL GRATES TO HAVE LOCKING CLIP.
8. WHERE CHAMBER WIDTH EXCEEDS 1.2m, ROOF REINFORCEMENT TO BE DESIGNED BY A CHARTERED PROFESSIONAL.

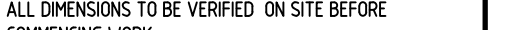
NOT FOR CONSTRUCTION

| REVISION | DESCRIPTION | ISSUED | VER'D | APP'D | DATE | CLIENT | ARCHITECT | | PROJECT | DRAWING TITLE | JOB NUMBER | |
|----------|------------------------|--------|-------|-------|----------|--|--|---|--|--|-------------------------|----------|
| 1 | ISSUED FOR REVIEW | CP | - | NN | 03.05.18 |  DRAWING NOT TO BE USED FOR CONSTRUCTION UNLESS REPRODUCTION SIGNATURE HAS BEEN ADDED. |  THE COPYRIGHT OF THIS DRAWING REMAINS WITH NORTHROP CONSULTING ENGINEERS PTY LTD. |  Sydney Level 11 345 George Street, Sydney NSW 2000 Ph (02) 9241 4188 Fax (02) 9241 4324 Email sydney@northrop.com.au ABN 81 094 433 100 | 3 QUARRY ROAD AND 4 VINEYS ROAD, DURAL | CIVIL ENGINEERING WORKS DEVELOPMENT APPLICATION DETAIL - SHEET 01 | 172490 | |
| 2 | ISSUED FOR INFORMATION | CP | - | JG | 19.06.18 | | | | | | DRAWING NUMBER | REVISION |
| | | | | | | | | | | | DAC06.01 | 2 |
| | | | | | | | | | | | DRAWING SHEET SIZE = A1 | |
| | | | | | | | | | | | | |
| | | | | | | | | | | | | |
| | | | | | | SCALE VARIES | | | | | | |

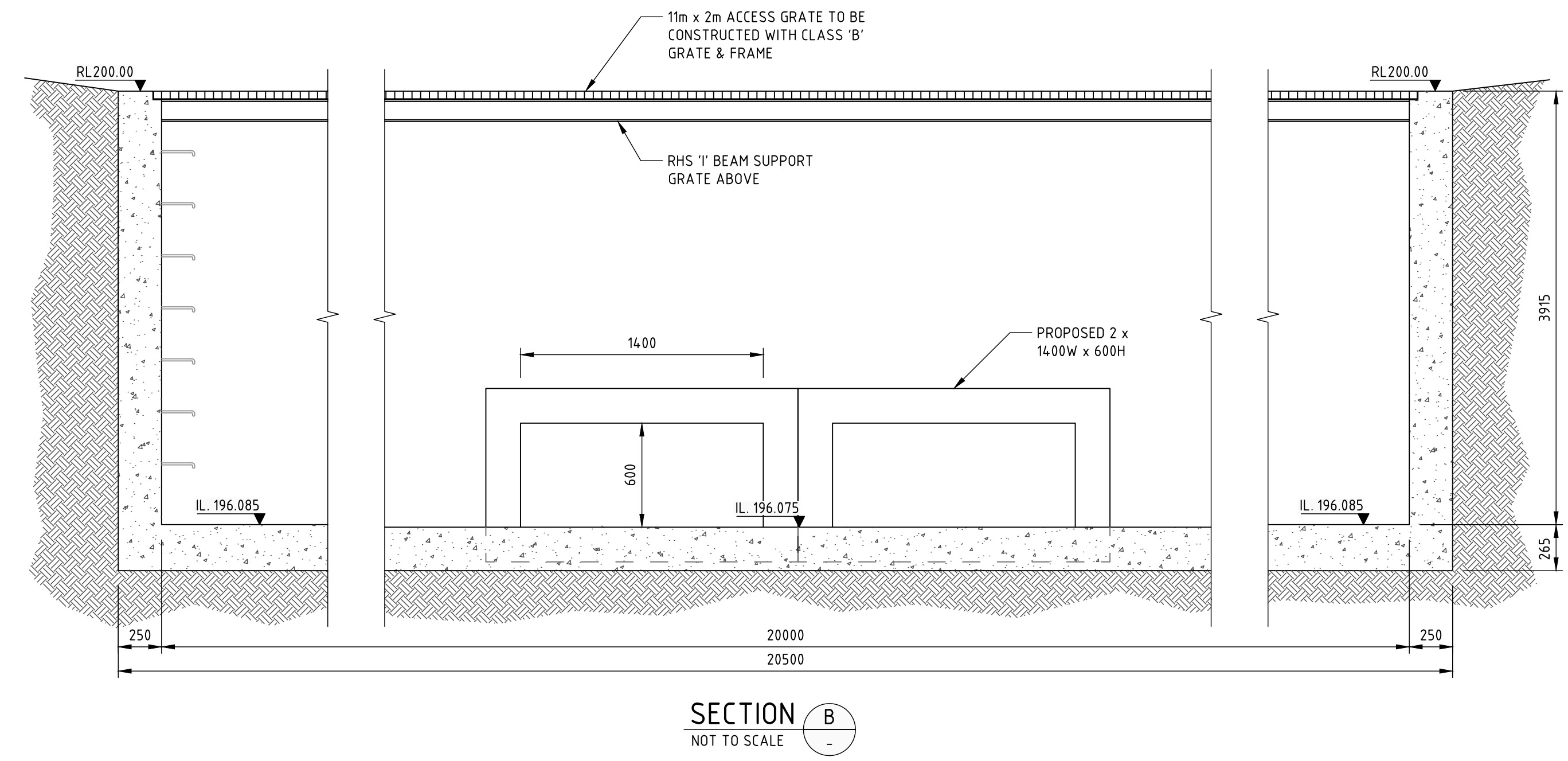
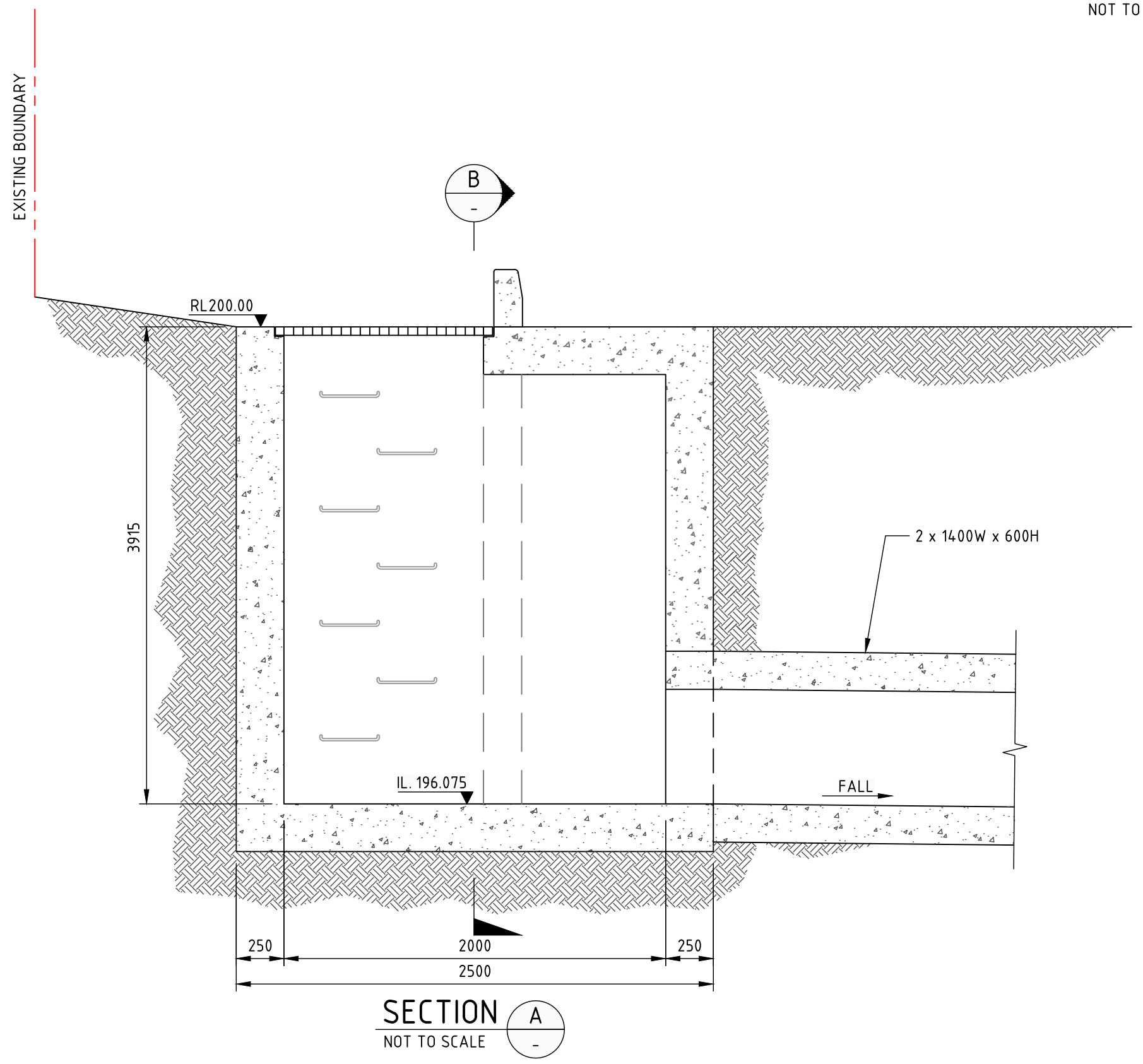
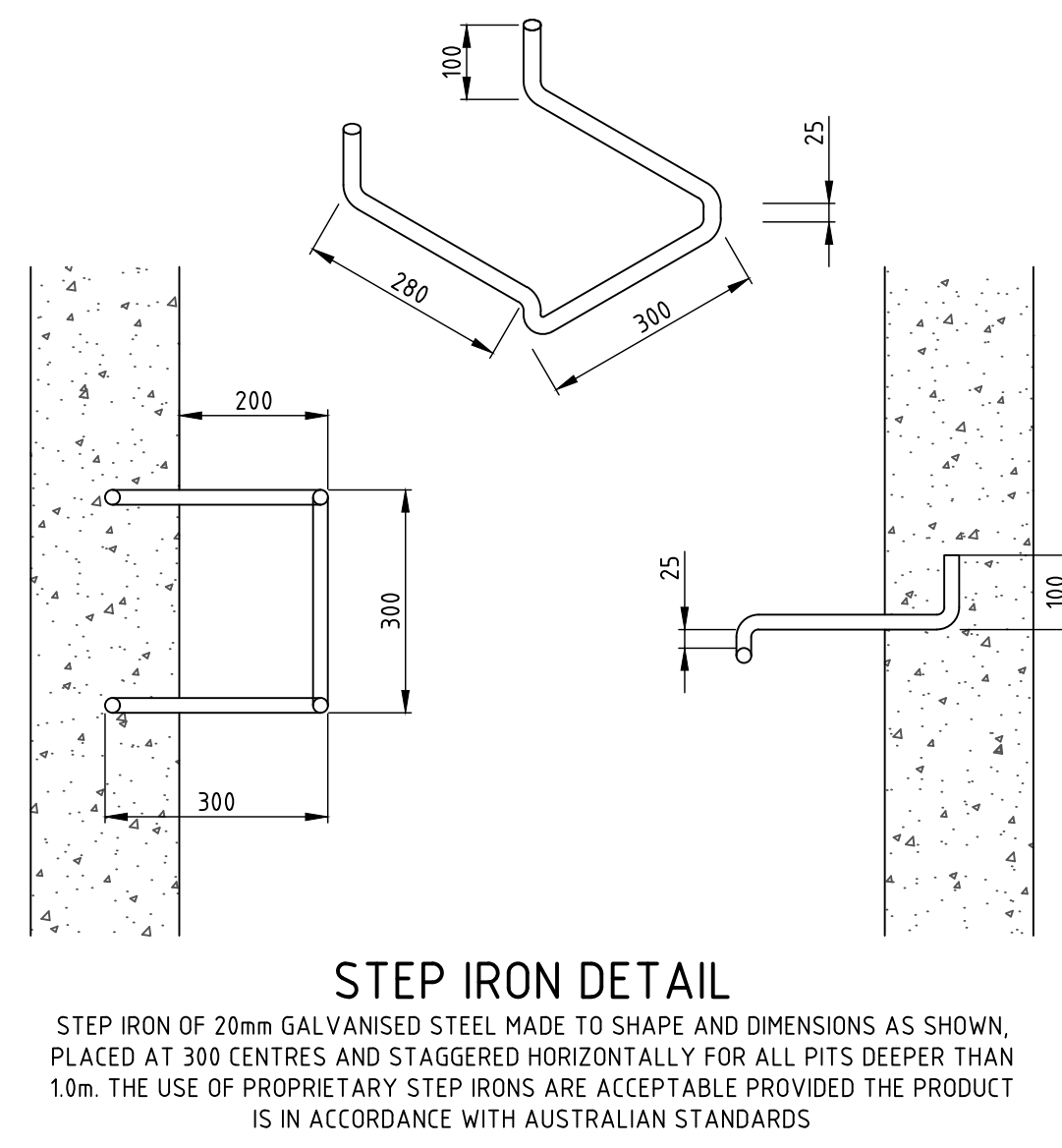
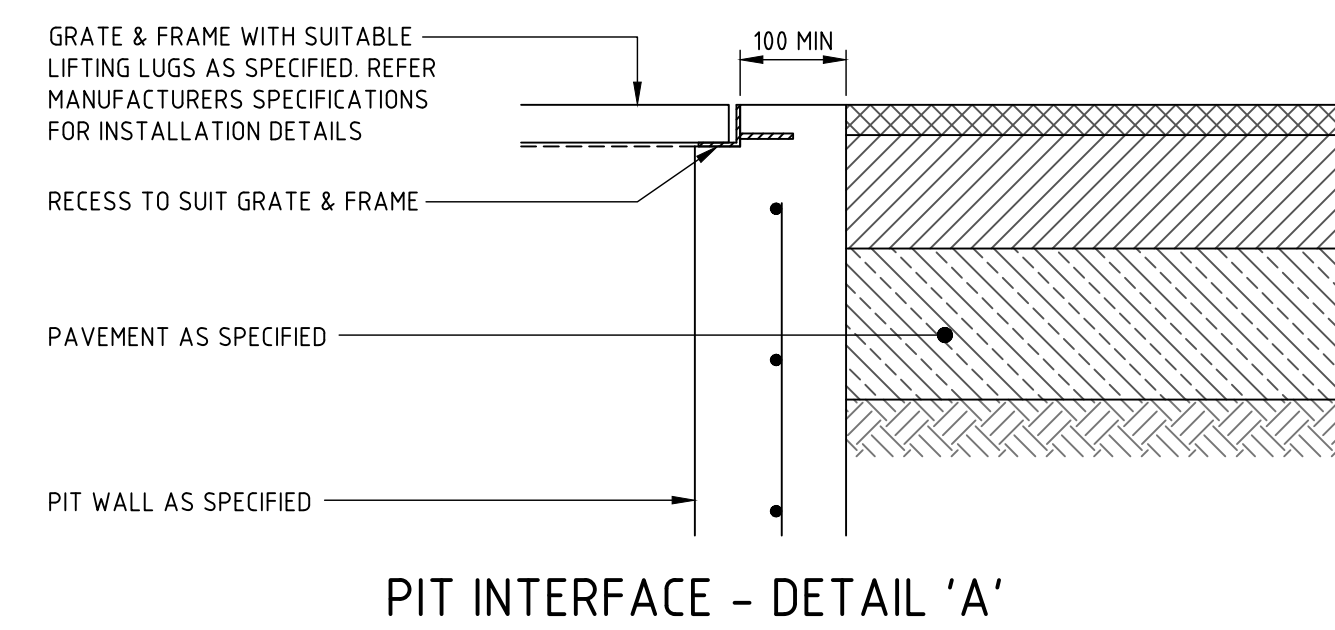
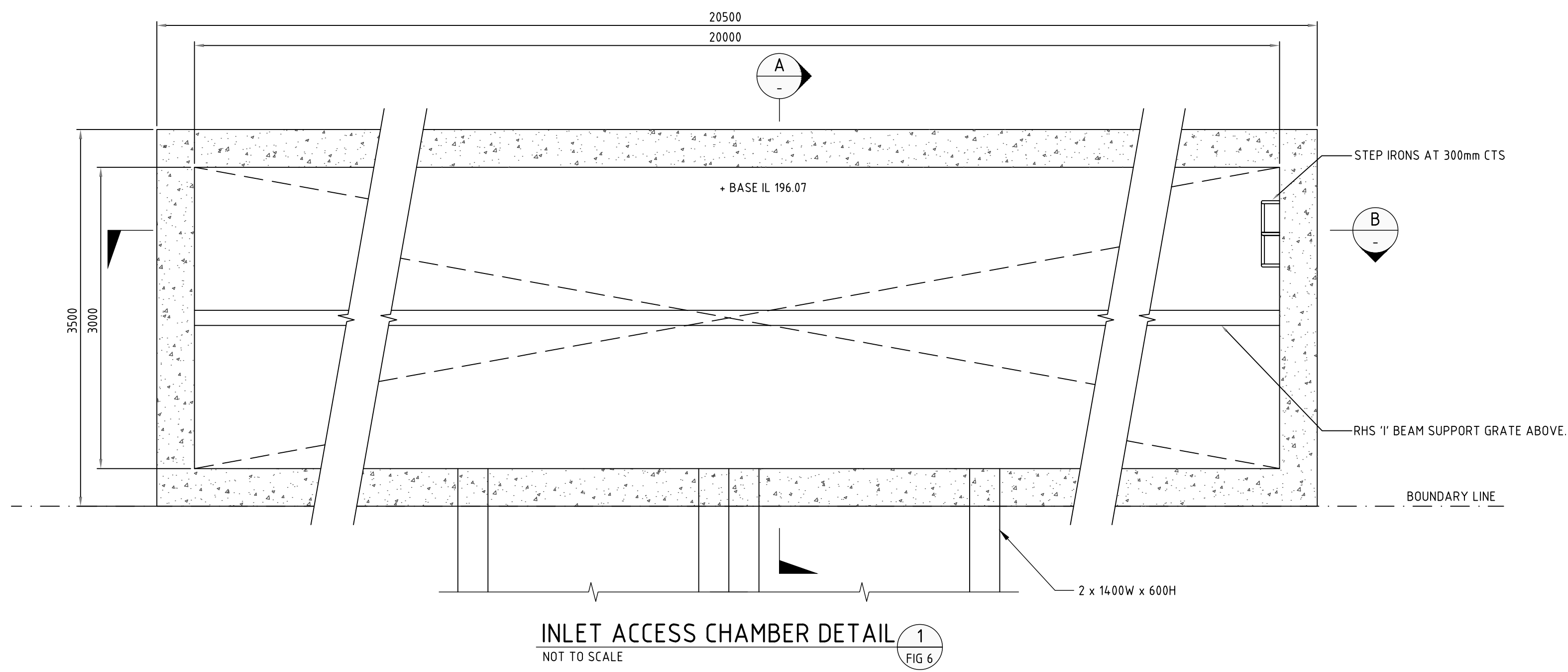

NOT FOR CONSTRUCTION

| REVISION | DESCRIPTION | ISSUED | VER'D | APP'D | DATE | CLIENT | ARCHITECT | | | PROJECT | DRAWING TITLE | JOB NUMBER | |
|----------|------------------------|--------|-------|-------|----------|---|--|---|--|--|--|-------------------------|----------|
| 0 | REVISION IN PROGRESS | CP | - | NN | 12.04.18 | thelem CONSULTING | marchesepartners | ALL DIMENSIONS TO BE VERIFIED ON SITE BEFORE COMMENCING WORK. NORTHROP ACCEPTS NO RESPONSIBILITY FOR THE USABILITY, COMPLETENESS OR SCALE OF DRAWINGS TRANSFERRED ELECTRONICALLY. THIS DRAWING MAY HAVE BEEN PREPARED USING COLOUR, AND MAY BE INCOMPLETE IF COPIED TO BLACK & WHITE. |  Sydney Level 11 345 George Street, Sydney NSW 2000 Ph (02) 9241 4188 Fax (02) 9241 4324 Email sydney@northrop.com.au ABN 81 094 433 100 | 3 QUARRY ROAD AND 4 VINEYS ROAD, DURAL | CIVIL ENGINEERING WORKS DEVELOPMENT APPLICATION DETAIL - SHEET 02 | 172490 | |
| 1 | ISSUED FOR REVIEW | CP | - | NN | 03.05.18 | | | | | | | DRAWING NUMBER | REVISION |
| 2 | ISSUED FOR INFORMATION | CP | - | JG | 19.06.18 | | | | | | | DAC06.02 | 2 |
| | | | | | | DRAWING NOT TO BE USED FOR CONSTRUCTION UNLESS VERIFICATION SIGNATURE HAS BEEN ADDED. | THE COPYRIGHT OF THIS DRAWING REMAINS WITH NORTHROP CONSULTING ENGINEERS PTY LTD | SCALE VARIES | | | | DRAWING SHEET SIZE = A1 | |

VERIFIER: J. GILLIGAN
JOB MANAGER: N. NAICKER
DESIGNED: C. PASKE
DRAWN: C. PASKE

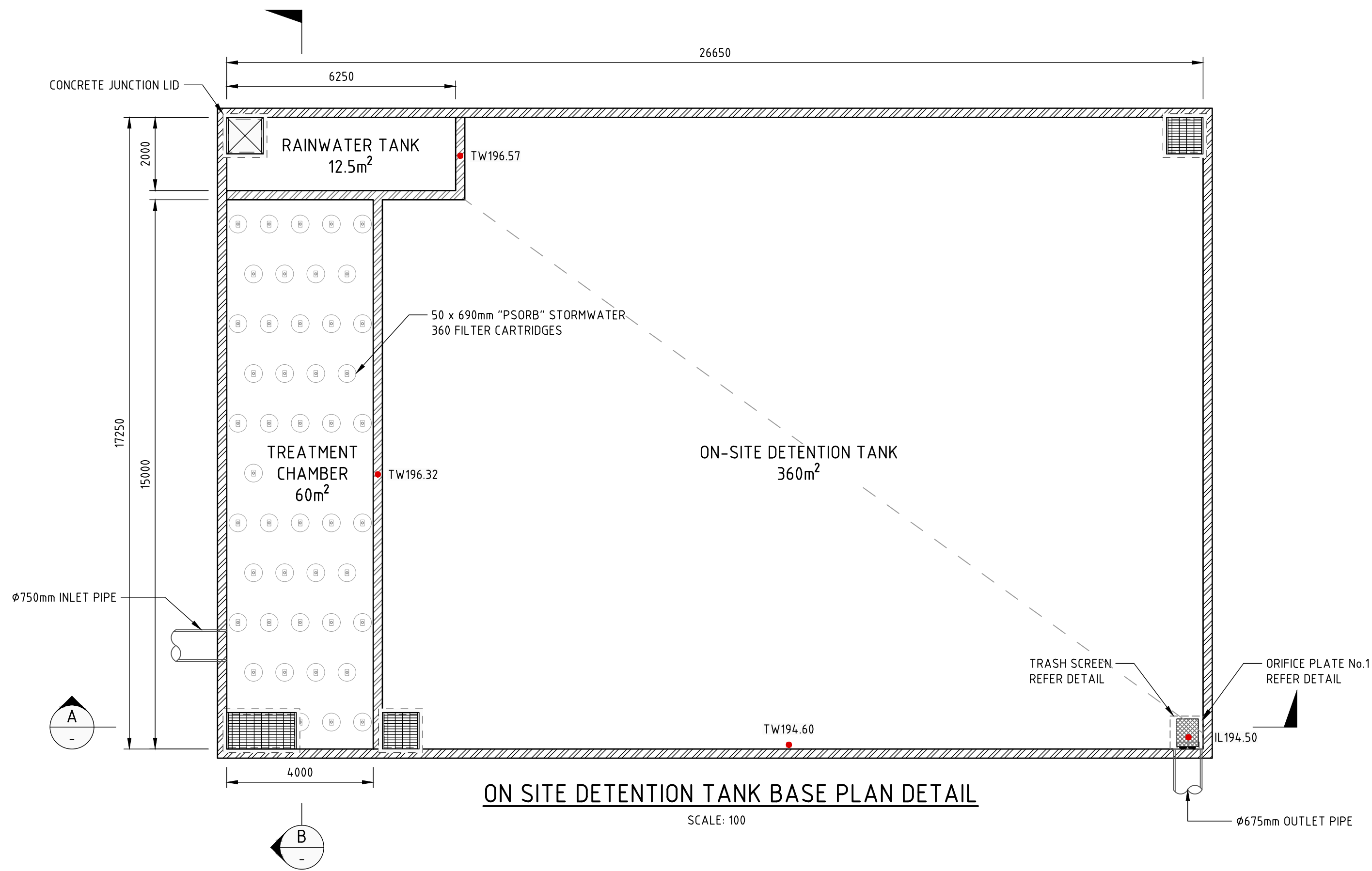

ON SITE DETENTION TANK BASE PLAN DETAIL
SCALE: 100

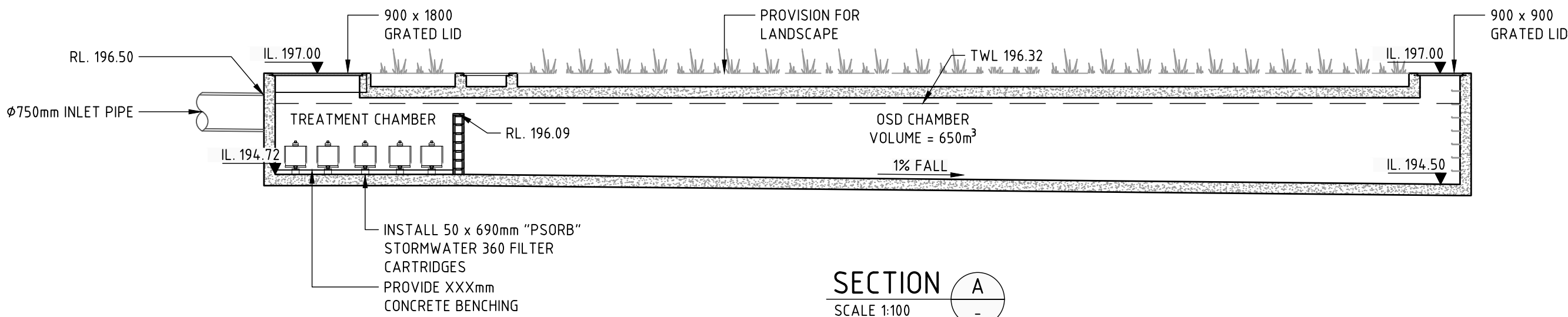

SECTION A
SCALE 1:100

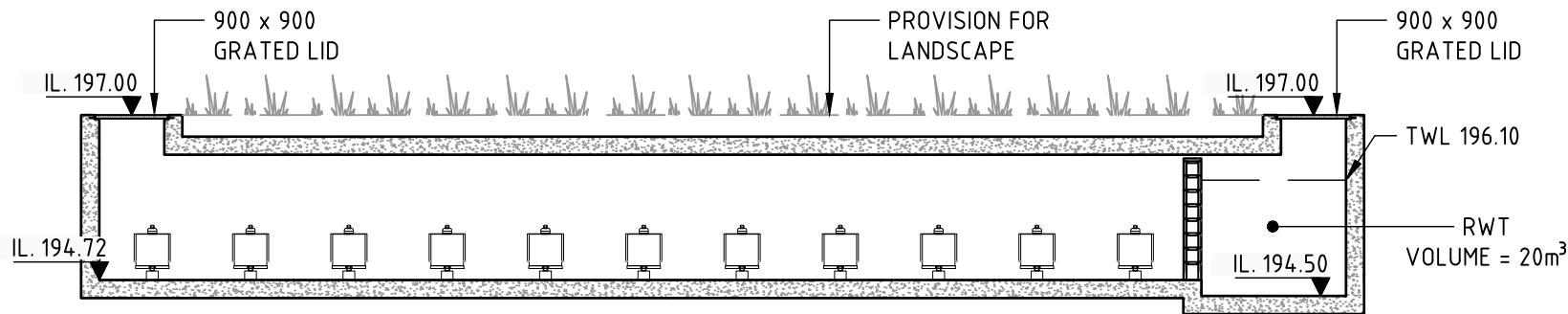

SECTION B
SCALE 1:100

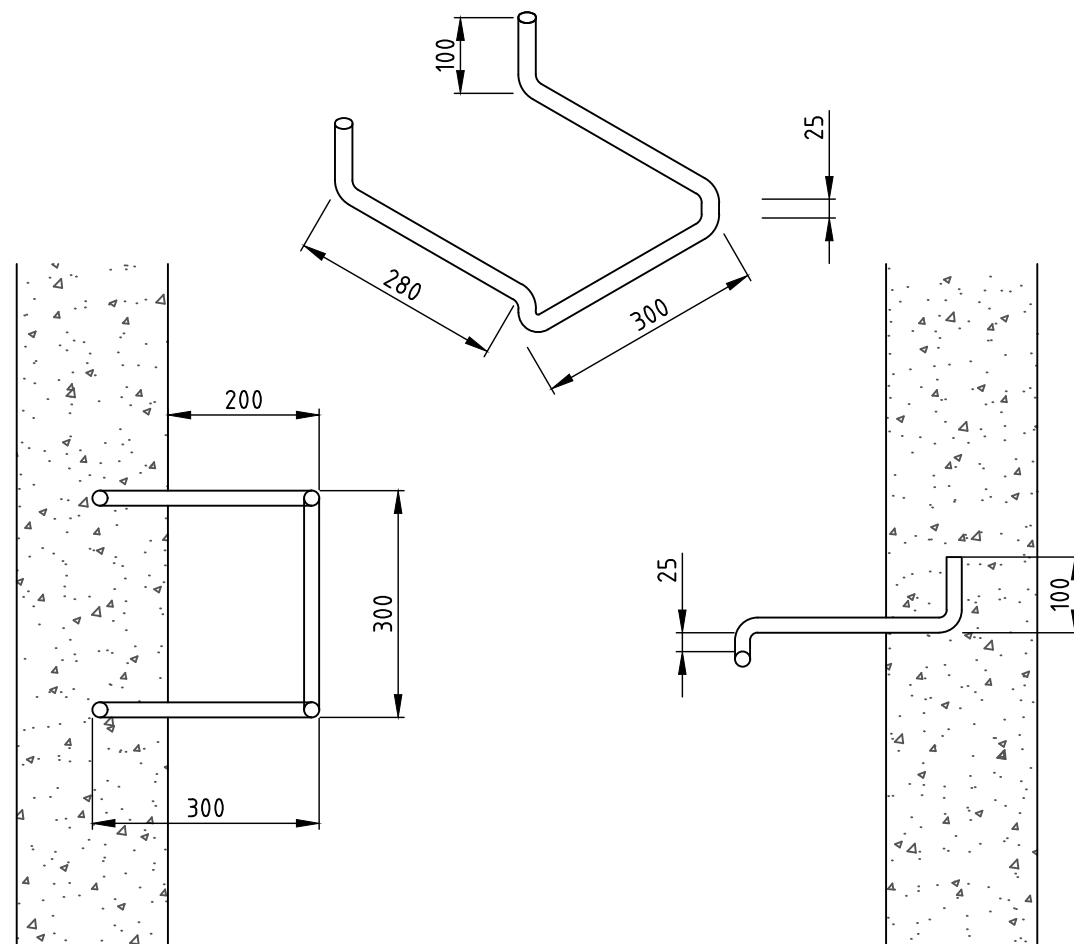

STEP IRON DETAIL
STEP IRON OF 20mm GALVANISED STEEL MADE TO SHAPE AND DIMENSIONS AS SHOWN. PLACED AT 300 CENTRES AND STAGGERED HORIZONTALLY FOR ALL PITS DEEPER THAN 1.0m. THE USE OF PROPRIETARY STEP IRONS ARE ACCEPTABLE PROVIDED THE PRODUCT IS IN ACCORDANCE WITH AUSTRALIAN STANDARDS

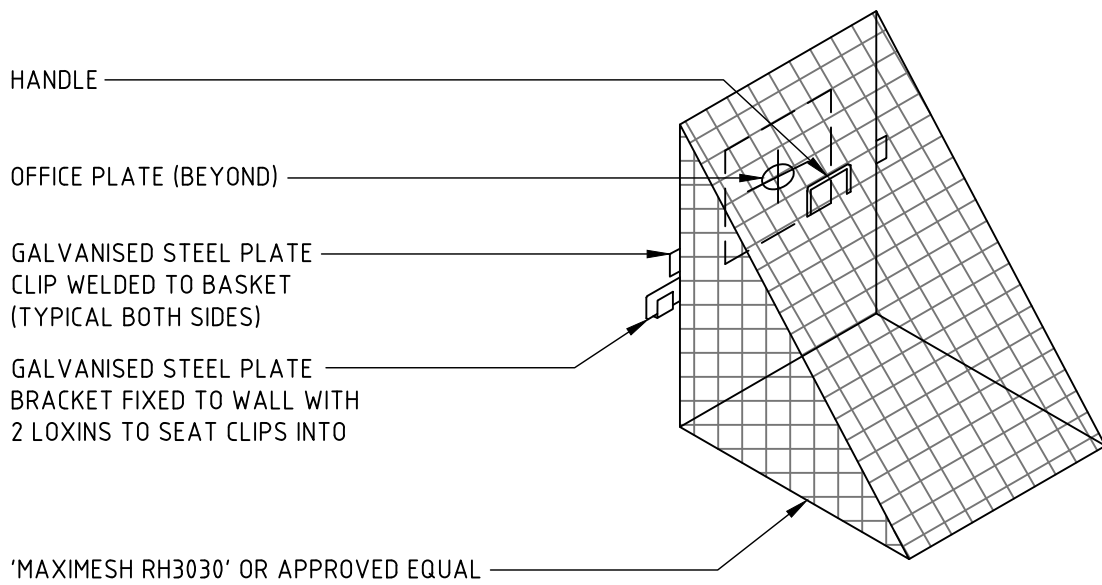

TRASH SCREEN DETAIL

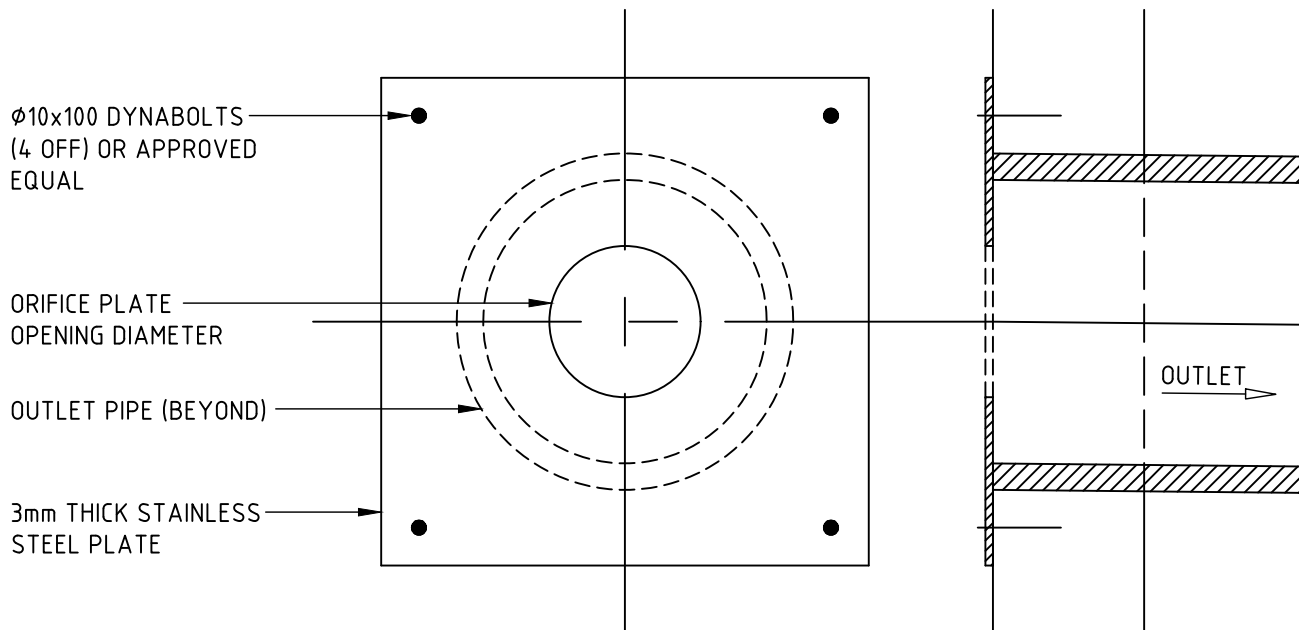

ORIFICE PLATE DETAIL
• ORIFICE PLATE No 1 - Ø572

NOT FOR CONSTRUCTION

| REVISION | DESCRIPTION | ISSUED | VER'D | APP'D | DATE |
|----------|------------------------|--------|-------|-------|----------|
| 0 | REVISION IN PROGRESS | CP | - | NN | 12.04.18 |
| 1 | ISSUED FOR REVIEW | CP | - | NN | 03.05.18 |
| 2 | ISSUED FOR INFORMATION | CP | - | JG | 19.06.18 |
| | | | | | |
| | | | | | |
| | | | | | |

| | |
|---|----------------------|
| CLIENT | thelem CONSULTING |
| DRAWING NOT TO BE USED FOR CONSTRUCTION UNLESS VERIFICATION SIGNATURE HAS BEEN ADDED | |

| | |
|---|------------------|
| ARCHITECT | marchesepartners |
| THE COPYRIGHT OF THIS DRAWING REMAINS WITH NORTHROP CONSULTING ENGINEERS PTY LTD | |

| |
|---|
| ALL DIMENSIONS TO BE VERIFIED ON SITE BEFORE COMMENCING WORK. NORTHROP ACCEPTS NO RESPONSIBILITY FOR THE USABILITY, COMPLETENESS OR SCALE OF DRAWINGS TRANSFERRED ELECTRONICALLY. THIS DRAWING MAY HAVE BEEN PREPARED USING COLOUR, AND MAY BE INCOMPLETE IF COPIED TO BLACK & WHITE. |
| SCALE VARIES |

| |
|---|
|  Sydney Level 11 345 George Street, Sydney NSW 2000 Ph (02) 9241 4188 Fax (02) 9241 4324 Email sydney@northrop.com.au ABN 81 094 433 100 |
|---|

| | |
|---------|---|
| PROJECT | 3 QUARRY ROAD AND 4 VINEYS ROAD, DURAL |
|---------|---|

| | |
|---------------|---|
| DRAWING TITLE | CIVIL ENGINEERING WORKS DEVELOPMENT APPLICATION DETAIL - SHEET 03 |
|---------------|---|

| | |
|-------------------------|----------|
| JOB NUMBER | 172490 |
| DRAWING NUMBER | DAC06.03 |
| REVISION | 2 |
| DRAWING SHEET SIZE = A1 | |

DRAWN: C. PASKE
DESIGNED: N. NAICKER
JOB MANAGER: J. GILLIGAN
VERIFIER:

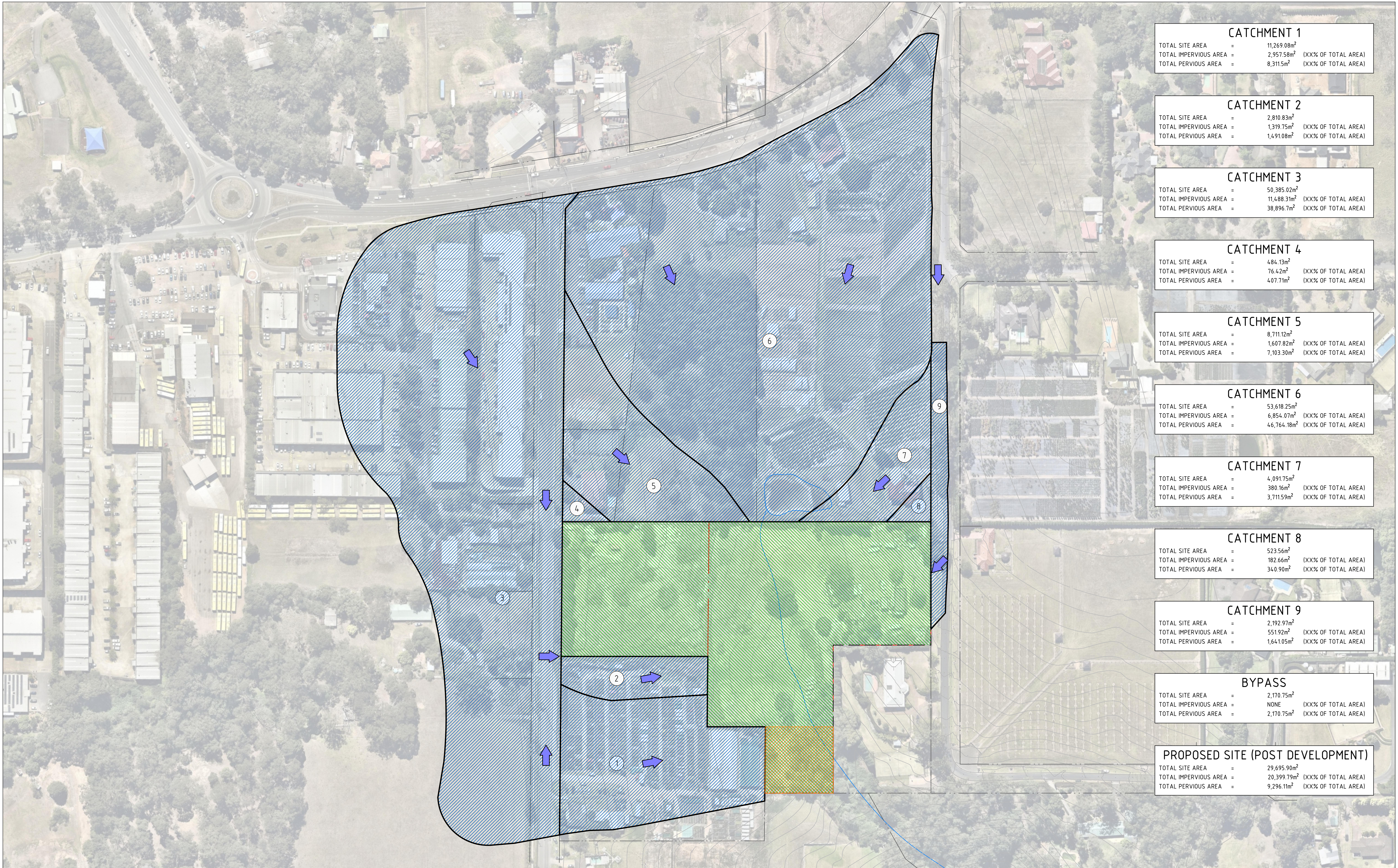

| CATCHMENT 1 | | | |
|-----------------------|---|-------------------------|---------------------|
| TOTAL SITE AREA | = | 11,269.08m ² | |
| TOTAL IMPERVIOUS AREA | = | 2,957.58m ² | (XX% OF TOTAL AREA) |
| TOTAL PERVIOUS AREA | = | 8,311.5m ² | (XX% OF TOTAL AREA) |

| CATCHMENT 2 | | | |
|-----------------------|---|------------------------|---------------------|
| TOTAL SITE AREA | = | 2,810.83m ² | |
| TOTAL IMPERVIOUS AREA | = | 1,319.75m ² | (XX% OF TOTAL AREA) |
| TOTAL PERVIOUS AREA | = | 1,491.08m ² | (XX% OF TOTAL AREA) |

| CATCHMENT 3 | | | |
|-----------------------|---|-------------------------|---------------------|
| TOTAL SITE AREA | = | 50,385.02m ² | |
| TOTAL IMPERVIOUS AREA | = | 11,488.31m ² | (XX% OF TOTAL AREA) |
| TOTAL PERVIOUS AREA | = | 38,896.7m ² | (XX% OF TOTAL AREA) |

| CATCHMENT 4 | | | |
|-----------------------|---|----------------------|---------------------|
| TOTAL SITE AREA | = | 484.13m ² | |
| TOTAL IMPERVIOUS AREA | = | 76.42m ² | (XX% OF TOTAL AREA) |
| TOTAL PERVIOUS AREA | = | 407.71m ² | (XX% OF TOTAL AREA) |

| CATCHMENT 5 | | | |
|-----------------------|---|------------------------|---------------------|
| TOTAL SITE AREA | = | 8,711.12m ² | |
| TOTAL IMPERVIOUS AREA | = | 1,607.82m ² | (XX% OF TOTAL AREA) |
| TOTAL PERVIOUS AREA | = | 7,103.30m ² | (XX% OF TOTAL AREA) |

| CATCHMENT 6 | | | |
|-----------------------|---|-------------------------|---------------------|
| TOTAL SITE AREA | = | 53,618.25m ² | |
| TOTAL IMPERVIOUS AREA | = | 6,854.07m ² | (XX% OF TOTAL AREA) |
| TOTAL PERVIOUS AREA | = | 46,764.18m ² | (XX% OF TOTAL AREA) |

| CATCHMENT 7 | | | |
|-----------------------|---|------------------------|---------------------|
| TOTAL SITE AREA | = | 4,091.75m ² | |
| TOTAL IMPERVIOUS AREA | = | 380.16m ² | (XX% OF TOTAL AREA) |
| TOTAL PERVIOUS AREA | = | 3,711.59m ² | (XX% OF TOTAL AREA) |

| CATCHMENT 8 | | | |
|-----------------------|---|----------------------|---------------------|
| TOTAL SITE AREA | = | 523.56m ² | |
| TOTAL IMPERVIOUS AREA | = | 182.66m ² | (XX% OF TOTAL AREA) |
| TOTAL PERVIOUS AREA | = | 340.90m ² | (XX% OF TOTAL AREA) |

| CATCHMENT 9 | | | |
|-----------------------|---|------------------------|---------------------|
| TOTAL SITE AREA | = | 2,192.97m ² | |
| TOTAL IMPERVIOUS AREA | = | 551.92m ² | (XX% OF TOTAL AREA) |
| TOTAL PERVIOUS AREA | = | 1,641.05m ² | (XX% OF TOTAL AREA) |

| BYPASS | | | |
|-----------------------|---|------------------------|---------------------|
| TOTAL SITE AREA | = | 2,170.75m ² | |
| TOTAL IMPERVIOUS AREA | = | NONE | (XX% OF TOTAL AREA) |
| TOTAL PERVIOUS AREA | = | 2,170.75m ² | (XX% OF TOTAL AREA) |

| PROPOSED SITE (POST DEVELOPMENT) | | | |
|----------------------------------|---|-------------------------|---------------------|
| TOTAL SITE AREA | = | 29,695.90m ² | |
| TOTAL IMPERVIOUS AREA | = | 20,399.79m ² | (XX% OF TOTAL AREA) |
| TOTAL PERVIOUS AREA | = | 9,296.11m ² | (XX% OF TOTAL AREA) |

NOT FOR CONSTRUCTION

| REVISION | DESCRIPTION | ISSUED | VER'D | APP'D | DATE |
|----------|------------------------|--------|-------|-------|----------|
| 0 | REVISION IN PROGRESS | CP | - | NN | 12.04.18 |
| 1 | ISSUED FOR REVIEW | CP | - | NN | 03.05.18 |
| 2 | ISSUED FOR INFORMATION | CP | - | JG | 19.06.18 |
| | | | | | |
| | | | | | |

thelem

CONSULTING

DRAWING NOT TO BE USED FOR CONSTRUCTION UNLESS
VERIFICATION SIGNATURE HAS BEEN ADDED

ARCHITECT

marchesepartners

THE COPYRIGHT OF THIS DRAWING REMAINS WITH
NORTHROP CONSULTING ENGINEERS PTY LTD

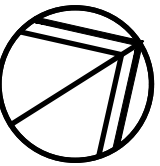

ALL DIMENSIONS TO BE VERIFIED ON SITE BEFORE
COMMENCING WORK.
NORTHROP ACCEPTS NO RESPONSIBILITY FOR THE
USABILITY, COMPLETENESS OR SCALE OF DRAWINGS
TRANSFERRED ELECTRONICALLY.
THIS DRAWING MAY HAVE BEEN PREPARED USING COLOUR,
AND MAY BE INCOMPLETE IF COPIED TO BLACK & WHITE.

SCALE 1:500@A1

0

5

10

15

20

25m



NORTHROP

Sydney

Level 11 345 George Street, Sydney NSW 2000
Ph (02) 9241 4188 Fax (02) 9241 4324
Email sydney@northrop.com.au ABN 81 094 433 100

PROJECT

3 QUARRY ROAD AND 4
VINEYS ROAD, DURAL

DRAWING TITLE

CIVIL ENGINEERING WORKS
DEVELOPMENT APPLICATION

CATCHMENT PLAN

JOB NUMBER

172490

DRAWING NUMBER

DAC07.01

REVISION

2

DRAWING SHEET SIZE = A1